

CON-TEC Jasne Crnobori 101, 52100 Pula OIB: 23661833599	NOVA RIVA – ZGRADA 1	BROJ PROJEKTA : 2625-17-G-IZ ZAJEDN. OZNAKA : 54803/16-1 MAPA : 2/5 PULA, STUDENI 2018.
---	----------------------	--

GRAĐEVINA : NOVA RIVA – ZGRADA 1
 LOKACIJA : k.č. 6018/2, k.o. Pula
 INVESTITOR : Lučka uprava Pula,
 Riva 2
 BROJ PROJEKTA : 2625-17-G-IZ
 ZAJ. OZN. PROJEKTA : 54803/16-1
 FAZA PROJEKTA : IZVEDBENI PROJEKT
 VRSTA PROJEKTA : GRAĐEVINSKI PROJEKT
 DATUM : 11/2018.
 MAPA : 2/5

GRAĐEVINSKI PROJEKT

IZVEDBENI PROJEKTANT : DAVOR MATTICCHIO dipl.ing.arh.

PROJEKTANT : ZORAN ŠUŠULIĆ dipl.ing.građ.

DIREKTOR : ZORAN ŠUŠULIĆ dipl.ing.građ.

CON-TEC Jasne Crnobori 101, 52100 Pula OIB: 23661833599	NOVA RIVA – ZGRADA 1	BROJ PROJEKTA : 2625-17-G-IZ ZAJEDN. OZNAKA : 54803/16-1 MAPA : 2/5 PULA, STUDENI 2018.
---	----------------------	--

SADRŽAJ MAPE :

OPĆI DIO

- OPĆA DOKUMENTACIJA

- GRAFIČKI PRIKAZI:

ARMATURNI NACRTI
 RADIONIČKI NACRTI

CON-TEC Jasne Crnobori 101, 52100 Pula OIB: 23661833599	NOVA RIVA – ZGRADA 1	BROJ PROJEKTA : 2625-17-G-IZ ZAJEDN. OZNAKA : 54803/16-1 MAPA : 2/5 PULA, STUDENI 2018.
---	----------------------	--

GRADEVINA : **NOVA RIVA – ZGRADA 1**
 LOKACIJA : **k.č. 6018/2, k.o. Pula**
 INVESTITOR : **Lučka uprava Pula,**
 Riva 2
 BROJ PROJEKTA : 2625-17-G-IZ
 ZAJ. OZN. PROJEKTA : **54803/16-1**
 FAZA PROJEKTA : **IZVEDBENI PROJEKT**
 VRSTA PROJEKTA : **GRAĐEVINSKI PROJEKT**
 DATUM : **11/2018.**
 MAPA : **2/5**

OPĆA DOKUMENTACIJA

PROJEKTANT : **ZORAN ŠUŠULIĆ dipl.ing.građ.**

CON-TEC Jasne Crnobori 101, 52100 Pula OIB: 23661833599	NOVA RIVA – ZGRADA 1	BROJ PROJEKTA : 2625-17-G-IZ ZAJEDN. OZNAKA : 54803/16-1 MAPA : 2/5 PULA, STUDENI 2018.
---	----------------------	--

REPUBLIKA HRVATSKA
 TRGOVAČKI SUD U PAZINU

Tt-06/1194-2 MBS:130005963

R J E Š E N J E

Trgovački sud u Pazinu, po sucu toga suda Tamara Lakoseljac Benčić, u registarskom predmetu upisa osnivanja društva sa ograničenom odgovornošću, po prijedlogu predlagatelja CON - TEC d.o.o. za projektiranje i građevinarstvo, Hrvatska, Pula, Palladiova 11, dana 07.06.2006.

r i j e š i o j e

u sudski registar kod ovoga suda upisati:

osnivanje društva s ograničenom odgovornošću

pod tvrtkom/nazivom CON - TEC d.o.o. za projektiranje i građevinarstvo, sa sjedištem u Pula, Palladiova 11, u registarski uložak s matičnim brojem subjekta upisa (MBS) 130005963, prema podacima utvrđenim u prilogu ovoga rješenja ("Podaci za upis u sudski registar"), koji je njegov sastavni dio.

TRGOVAČKI SUD U PAZINU

U Pazinu, 7. lipnja 2006. godine



S U D A C

T. Benčić

Tamara Lakoseljac Benčić

Uputa o pravnom sredstvu:

Pravo na žalbu protiv ovog rješenja ima sudionik ili druga osoba koja za to ima pravni interes. Žalba se podnosi u roku od 8 (osam) dana Visokom trgovačkom sudu Republike Hrvatske u dva primjerka, putem prvostupanjskog suda. Predlagatelj nema pravo žalbe.

D001, 2006-06-07 15:35:59

Stranica 1 od 1

CON-TEC Jasne Crnobori 101, 52100 Pula OIB: 23661833599	NOVA RIVA – ZGRADA 1	BROJ PROJEKTA : 2625-17-G-IZ ZAJEDN. OZNAKA : 54803/16-1 MAPA : 2/5 PULA, STUDENI 2018.
---	----------------------	--

TRGOVAČKI SUD U PAZINU
 Tt-06/1194-2

MBS: 130005963
 Datum: 06.06.2006

PODACI ZA UPIS U GLAVNU KNJIGU
 SUDSKOG REGISTRA
 (prilog uz rješenje)

Pod brojem upisa 1 za tvrtku CON - TEC d.o.o. za projektiranje i građevinarstvo upisuje se:

SUBJEKT UPISA

TVRTKA/NAZIV:

CON - TEC d.o.o. za projektiranje i građevinarstvo

SKRAĆENA TVRTKA/NAZIV:

CON - TEC d.o.o.

SJEDIŠTE:

Pula, Palladiova 11

PREDMET POSLOVANJA - DJELATNOSTI:

- * -arhitektonske djelatnosti i inženjerstvo te s njima povezano tehničko savjetovanje: savjetovanje i poslovi u arhitektonskoj djelatnosti, izrada nacрта (projektiranje) objekata, nadzor nad gradnjom, izrada nacрта, inženjerstvo, upravljanje projektima i
- * -- tehničke djelatnosti
- * -savjetovanje u vezi s poslovanjem i upravljanjem
- * -građenje, projektiranje i nadzor nad građenjem
- * -računalne i srodne djelatnosti
- * -kupnja i prodaja robe i trgovačko posredovanje na domaćem i inozemnom tržištu
- * -prijevoz tereta i putnika u unutarnjem i međunarodnom cestovnom prometu
- * -poslovanje nekretninama
- * -izdavačka i tiskarska djelatnost, te umnožavanje snimljenih zapisa

ČLANOVI DRUŠTVA / OSNIVAČI:

Zoran Šušulić, rođ. 15.11.1969.g., O.I. 100174335
 PU Istarska, JMBG: 1511969363036
 Pula, Palladiova 11
 jedini osnivač d. o. o.

ČLANOVI UPRAVE / LIKVIDATORI:

Zoran Šušulić, rođ. 15.11.1969.g., O.I. 100174335
 PU Istarska, JMBG: 1511969363036
 Hrvatska, Pula, Palladiova 11
 direktor
 zastupa samostalno i pojedinačno

CON-TEC Jasne Crnobori 101, 52100 Pula OIB: 23661833599	NOVA RIVA – ZGRADA 1	BROJ PROJEKTA : 2625-17-G-IZ ZAJEDN. OZNAKA : 54803/16-1 MAPA : 2/5 PULA, STUDENI 2018.
---	----------------------	--

TRGOVAČKI SUD U PAZINU
 Tt-06/1194-2

MBS: 130005963
 Datum: 06.06.2006

PODACI ZA UPIS U GLAVNU KNJIGU
 SUDSKOG REGISTRA
 (prilog uz rješenje)

Pod brojem upisa 1 za tvrtku CON - TEC d.o.o. za projektiranje
 i građevinarstvo upisuje se:

SUBJEKT UPISA

TEMELJNI KAPITAL:
 20,000.00 kuna

PRAVNI ODNOSI:
 Pravni oblik:
 društvo s ograničenom odgovornošću

Osnivački akt:
 Izjava o osnivanju društva sastavljena je dana 26.
 svibnja 2006. godine.

U Pazinu, 7. lipanj 2006.

S U D A C
 Tamara Lakosec Benčić



**REPUBLIKA HRVATSKA**HRVATSKA KOMORA ARHITEKATA
I INŽENJERA U GRADITELJSTVU

Klasa: UP/I-360-01/99-01/ 1320
Urbroj: 314-01-99-1
Zagreb, 2. prosinca 1999.

Na temelju članaka 24. i 50. Zakona o Hrvatskoj komori arhitekata i inženjera u graditeljstvu (Narodne novine, broj 47/98), Odbor za upise razreda inženjera građevinarstva, rješavajući po zahtjevu koji je podnio ŠUŠULIĆ ZORAN dipl.ing.građ., PULA, JERETOVA 16 A, za upis u Imenik ovlaštenih inženjera građevinarstva, donio je sljedeće

RJEŠENJE

1. U **Imenik ovlaštenih inženjera građevinarstva** upisuje se **ŠUŠULIĆ ZORAN**, (JMBG 1511969363036), dipl.ing.građ., PULA, pod rednim brojem **1320**, s danom upisa **30.09.1999.** godine.
2. Upisom u **Imenik ovlaštenih inženjera građevinarstva**, ŠUŠULIĆ ZORAN, dipl.ing.građ. stječe pravo na uporabu strukovnog naziva **"ovlašteni inženjer građevinarstva"** i pravo na obavljanje poslova temeljem članka 25. Zakona o Hrvatskoj komori arhitekata i inženjera u graditeljstvu, a u svezi sa člankom 4. stavkom 1. Statuta Hrvatske komore arhitekata i inženjera u graditeljstvu, te ostala prava i dužnosti sukladno posebnim propisima.
3. Ovlaštenom inženjeru izdaje se **"inženjerska iskaznica"** i stječe pravo na uporabu **"pečata"**.

Obrazloženje

ŠUŠULIĆ ZORAN dipl.ing.građ., podnio je Zahtjev za upis u Imenik ovlaštenih inženjera građevinarstva.

CON-TEC Jasne Crnobori 101, 52100 Pula OIB: 23661833599	NOVA RIVA – ZGRADA 1	BROJ PROJEKTA : 2625-17-G-IZ ZAJEDN. OZNAKA : 54803/16-1 MAPA : 2/5 PULA, STUDENI 2018.
---	----------------------	--

Odbor za upise razreda inženjera građevinarstva proveo je postupak u povodu dostavljenog Zahtjeva, te je temeljem članka 24. stavka 2. Zakona o Hrvatskoj komori arhitekata i inženjera u graditeljstvu (Narodne novine, broj 47/98), a u svezi sa člankom 5. stavkom 4. i člankom 20. Statuta Hrvatske komore arhitekata i inženjera u graditeljstvu (Narodne novine, broj 40/99), riješeno kao u izreci.

Upisom u Imenik ovlaštenih inženjera građevinarstva imenovani stječe pravo na izradu i uporabu pečata, sukladno članku 35. Statuta Hrvatske komore arhitekata i inženjera u graditeljstvu i na izdavanje "inženjerske iskaznice".

Na temelju članka 141. stavka 1. točke 1. Zakona o općem upravnom postupku (Narodne novine, broj 53/91), predmet je riješen po skraćenom postupku.

Pouka o pravnom lijeku

Protiv ovog Rješenja žalba nije dopuštena, ali se može pokrenuti upravni spor podnošenjem tužbe Upravnom sudu Republike Hrvatske, u roku 30 dana od dana primitka ovog Rješenja.



Dostaviti:

1. ŠUŠULIĆ ZORAN
PULA, JERETOVA 16 A
uz povrat potvrde o izvršenoj dostavi
2. U Zbirku isprava Komore
3. Pismohrana Komore

CON-TEC Jasne Crnobori 101, 52100 Pula OIB: 23661833599	NOVA RIVA – ZGRADA 1	BROJ PROJEKTA : 2625-17-G-IZ ZAJEDN. OZNAKA : 54803/16-1 MAPA : 2/5 PULA, STUDENI 2018.
---	----------------------	--

GRADEVINA : **NOVA RIVA – ZGRADA 1**
 LOKACIJA : **k.č. 6018/2, k.o. Pula**
 INVESTITOR : **Lučka uprava Pula,
Riva 2**
 BROJ PROJEKTA : 2625-17-G-IZ
 ZAJ. OZN. PROJEKTA : **54803/16-1**
 FAZA PROJEKTA : **IZVEDBENI PROJEKT**
 VRSTA PROJEKTA : **GRAĐEVINSKI PROJEKT**
 DATUM : **11/2018.**
 MAPA : **2/5**

RJEŠENJE O IMENOVANJU PROJEKTANTA

Za projektanta građevinskog projekta za « **NOVA RIVA – ZGRADA 1** » imenuje se :

ZORAN ŠUŠULIĆ dipl.ing.građ.

Upisan u Imenik ovlaštenih inženjera građevinarstva, pod rednim brojem 1320, s danom upisa 30.9.1999. Klasa: UP/I-360-01/99-01/1320, Ur. broj:314-01-99-1 od 2.12.1999.

Direktor :

Zoran Šušulić, dipl.ing.građ.

CON-TEC Jasne Crnobori 101, 52100 Pula OIB: 23661833599	NOVA RIVA – ZGRADA 1	BROJ PROJEKTA : 2625-17-G-IZ ZAJEDN. OZNAKA : 54803/16-1 MAPA : 2/5 PULA, STUDENI 2018.
---	----------------------	--

GRADEVINA : NOVA RIVA – ZGRADA 1
 LOKACIJA : k.č. 6018/2, k.o. Pula
 INVESTITOR : Lučka uprava Pula,
 Riva 2
 BROJ PROJEKTA : 2625-17-G-IZ
 ZAJ. OZN. PROJEKTA : 54803/16-1
 FAZA PROJEKTA : IZVEDBENI PROJEKT
 VRSTA PROJEKTA : GRAĐEVINSKI PROJEKT
 DATUM : 11/2018.
 MAPA : 2/5

ARMATURNI NACRTI

PROJEKTANT : ZORAN ŠUŠULIĆ dipl.ing.građ.

TLOCRT TEMELJA
PLAN POZICIJA

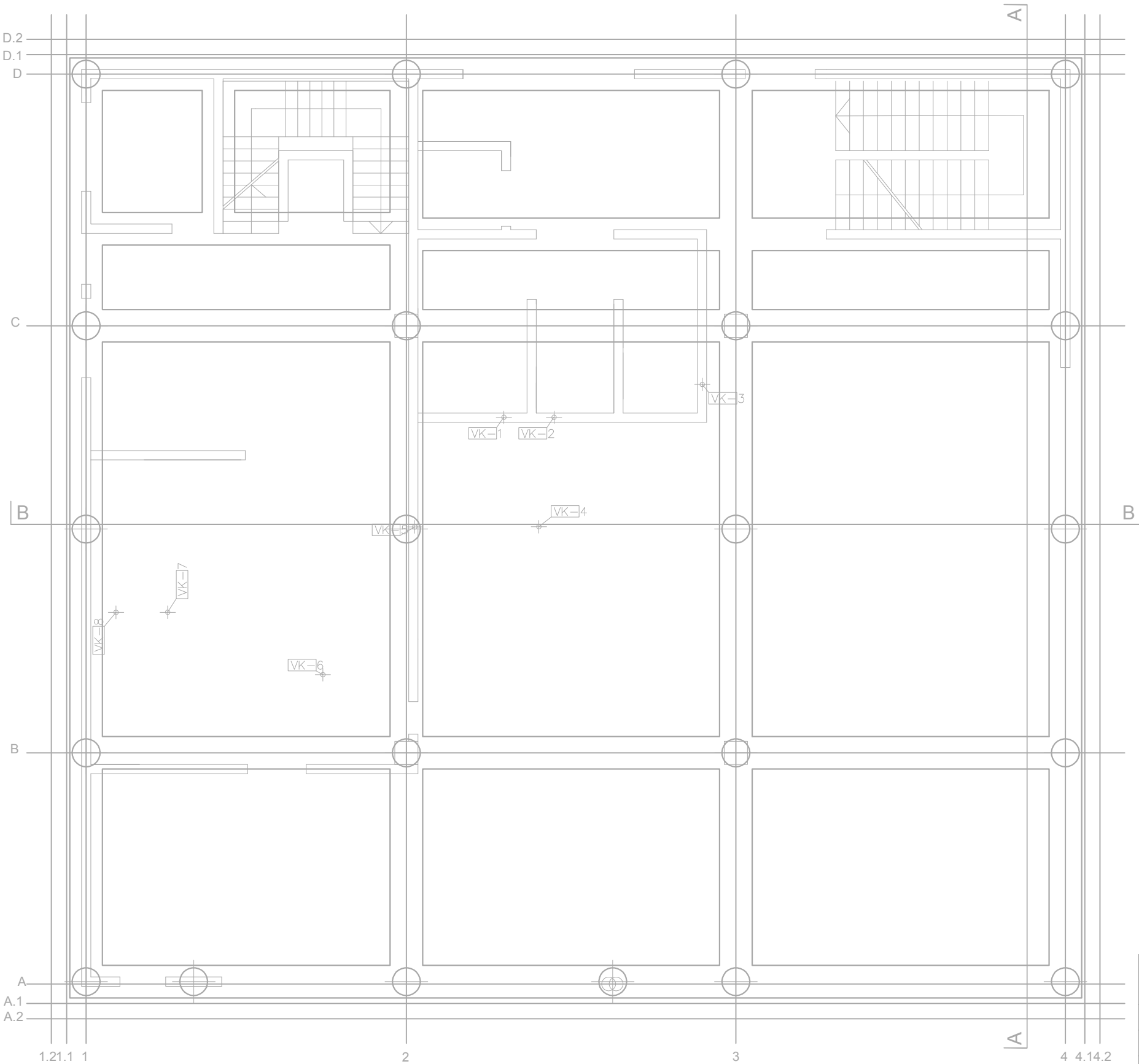

CON-TEC		NAZIV LISTA :				
GRAĐEVINA :	NOVA RIVA – ZGRADA 1	PROJEKTANT :	ZORAN ŠUŠULIĆ dipl.ing.građ.			
INVESTITOR :	Lučka uprava Pula Riva 2	GLAVNI PROJEKTANT :	DAVOR MATTICCHIO dipl.ing.arh.			
BROJ PROJEKTA :	2625-17-G-IZ	SURADNICI :				
ZAJEDN. OZNAKA :	54803/16-1					
FAZA PROJEKTA :	IZVEDBENI	DATUM :	MAPA :	MJERILO :	LIST :	
VRSTA PROJEKTA :	GRAĐEVINSKI	11.2018.	2/5	1 : 50	1	

TLOCRT PRIZEMLJA
PLAN POZICIJA

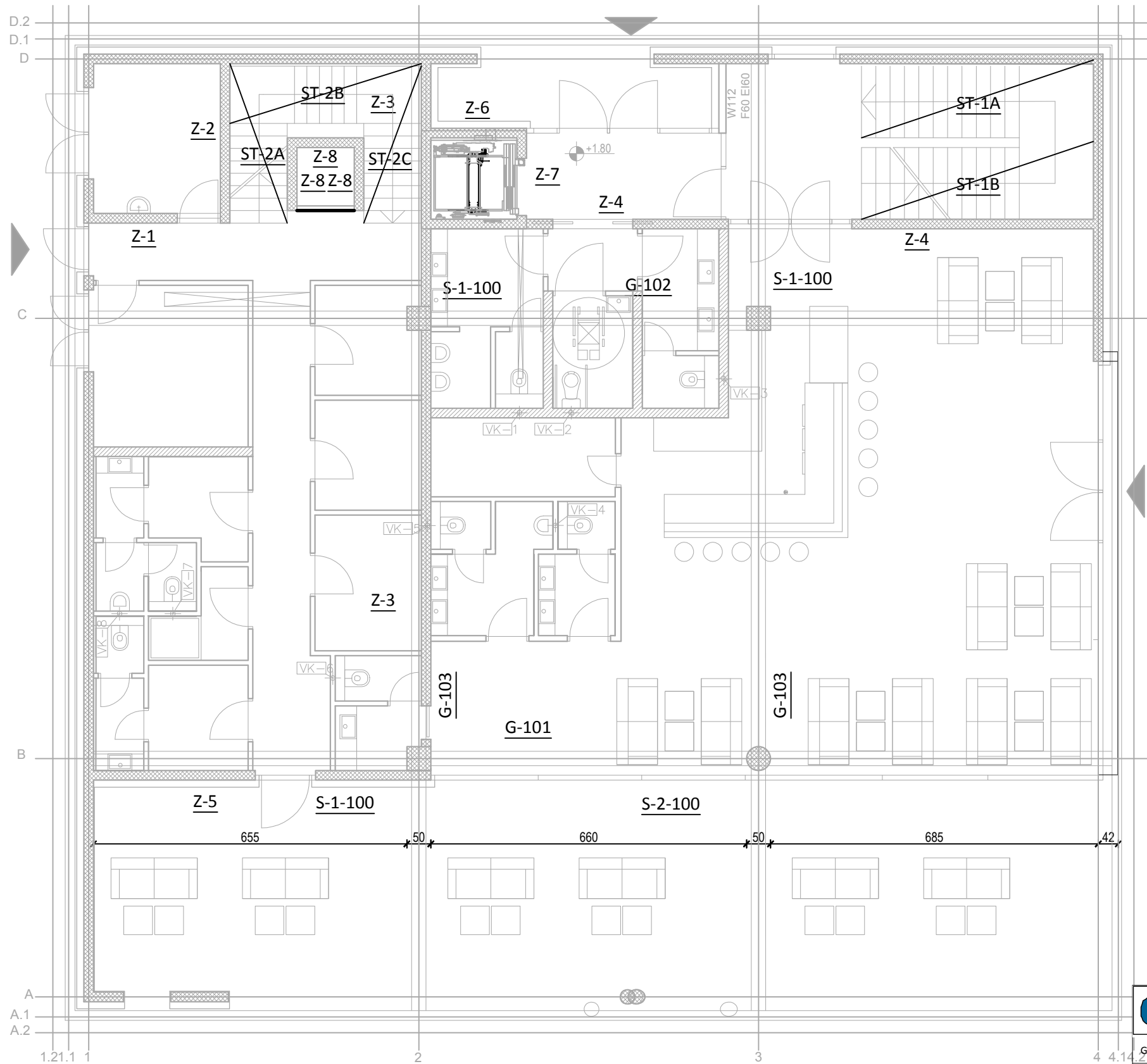

GRADEVINA :		NOVA RIVA – ZGRADA 1	PROJEKTANT :		ZORAN ŠUŠULIĆ dipl.ing.građ.		
INVESTITOR :		Lučka uprava Pula Riva 2	GLAVNI PROJEKTANT :		DAVOR MATTICCHIO dipl.ing.arh.		
BROJ PROJEKTA :		2625-17-G-IZ	SURADNICI :				
ZAJEDN. OZNAKA :		54803/16-1					
FAZA PROJEKTA :		IZVEDBENI	DATUM :		MAPA :	MJERILO :	LIST :
VRSTA PROJEKTA :		GRAĐEVINSKI	11.2018.		2/5	1 : 50	2

TLOCRT KATA
PLAN POZICIJA

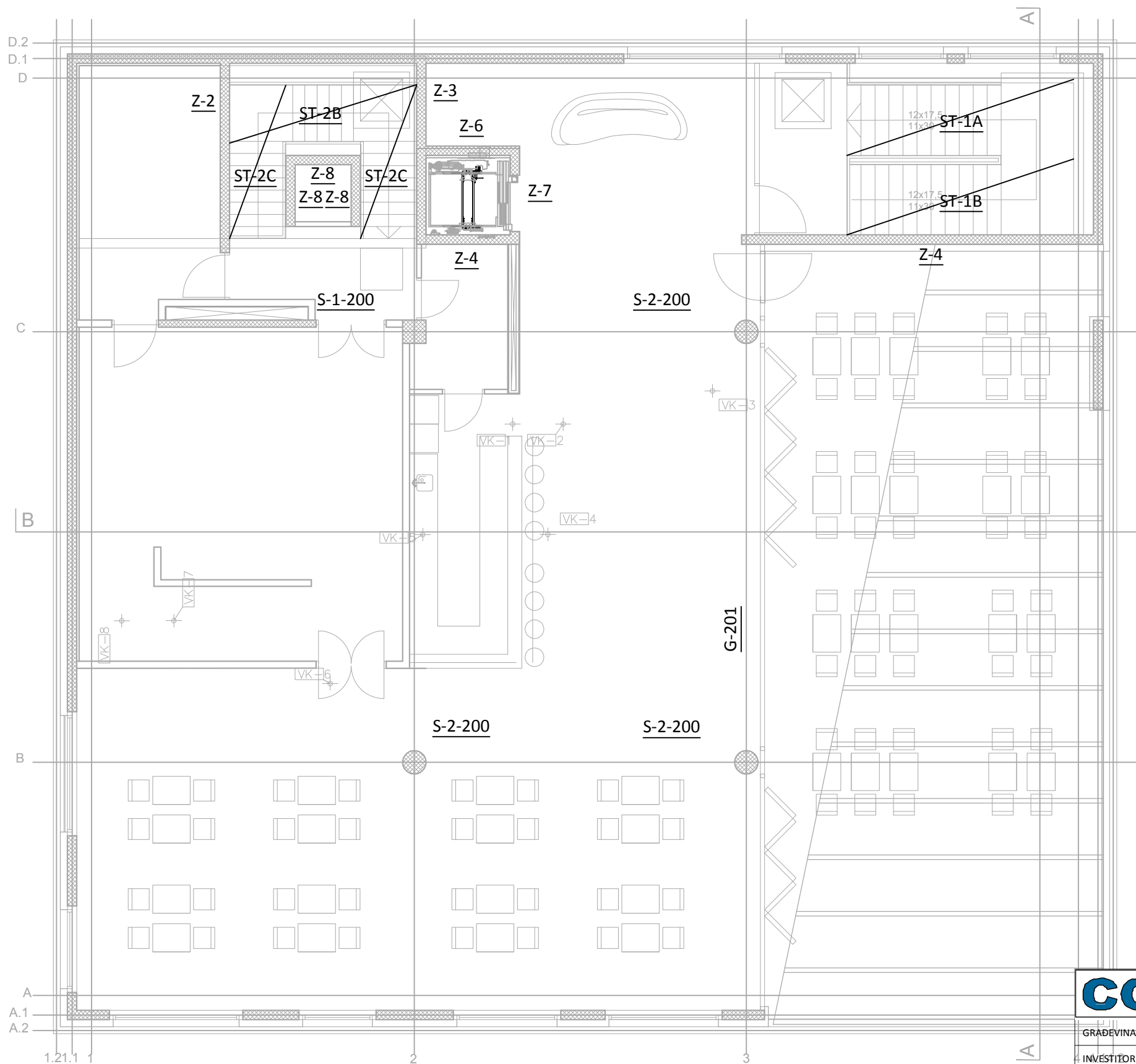

		NAZIV LISTA :			
GRAĐEVINA :	NOVA RIVA – ZGRADA 1	PROJEKTANT :	ZORAN ŠUŠULIĆ dipl.ing.građ.		
INVESTITOR :	Lučka uprava Pula Riva 2	GLAVNI PROJEKTANT :	DAVOR MATTICCHIO dipl.ing.arh.		
BROJ PROJEKTA :	2625-17-G-IZ	SURADNICI :			
ZAJEDN. OZNAKA :	54803/16-1				
FAZA PROJEKTA :	IZVEDBENI	DATUM :	MAPA :	MJERILO :	LIST :
VRSTA PROJEKTA :	GRAĐEVINSKI	11.2018.	2/5	1 : 50	3

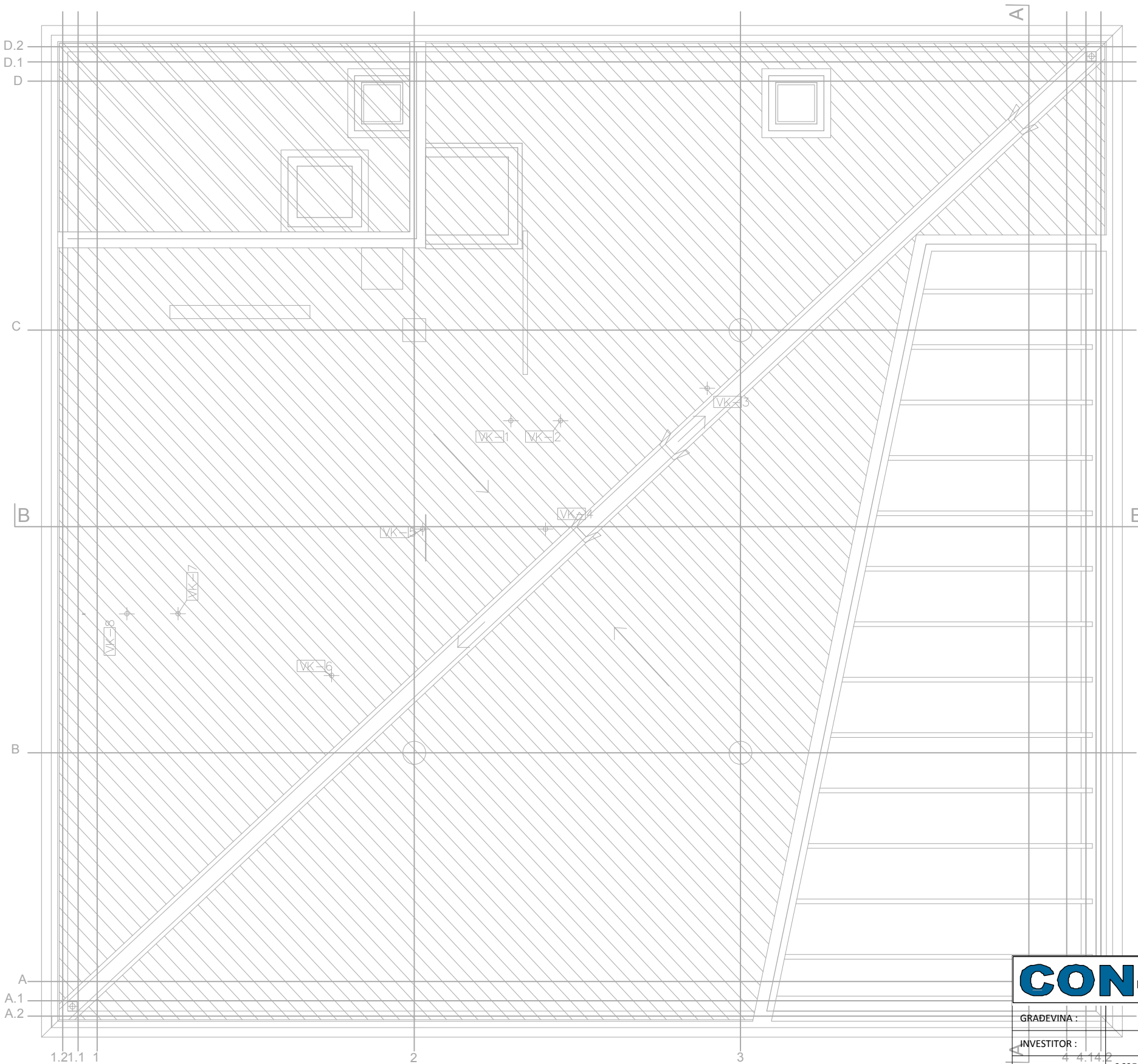

GRAĐEVINA :	NOVA RIVA – ZGRADA 1
INVESTITOR :	Lučka uprava Pula Riva 2
BROJ PROJEKTA :	2625-17-G-IZ
ZAJEDN. OZNAKA :	54803/16-1
FAZA PROJEKTA :	IZVEDBENI
VRSTA PROJEKTA :	GRAĐEVINSKI

NAZIV LISTA :	
PROJEKTANT :	ZORAN ŠUŠULIĆ dipl.ing.građ.
GLAVNI PROJEKTANT :	DAVOR MATTICCHIO dipl.ing.arh.
SURADNICI :	
DATUM :	11.2018.
MAPA :	2/5
MJERILO :	1 : 50
LIST :	4

AB PILOTI

d=60 cm

kom 22

C30/37, B500, XS2.

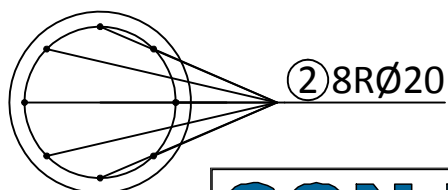
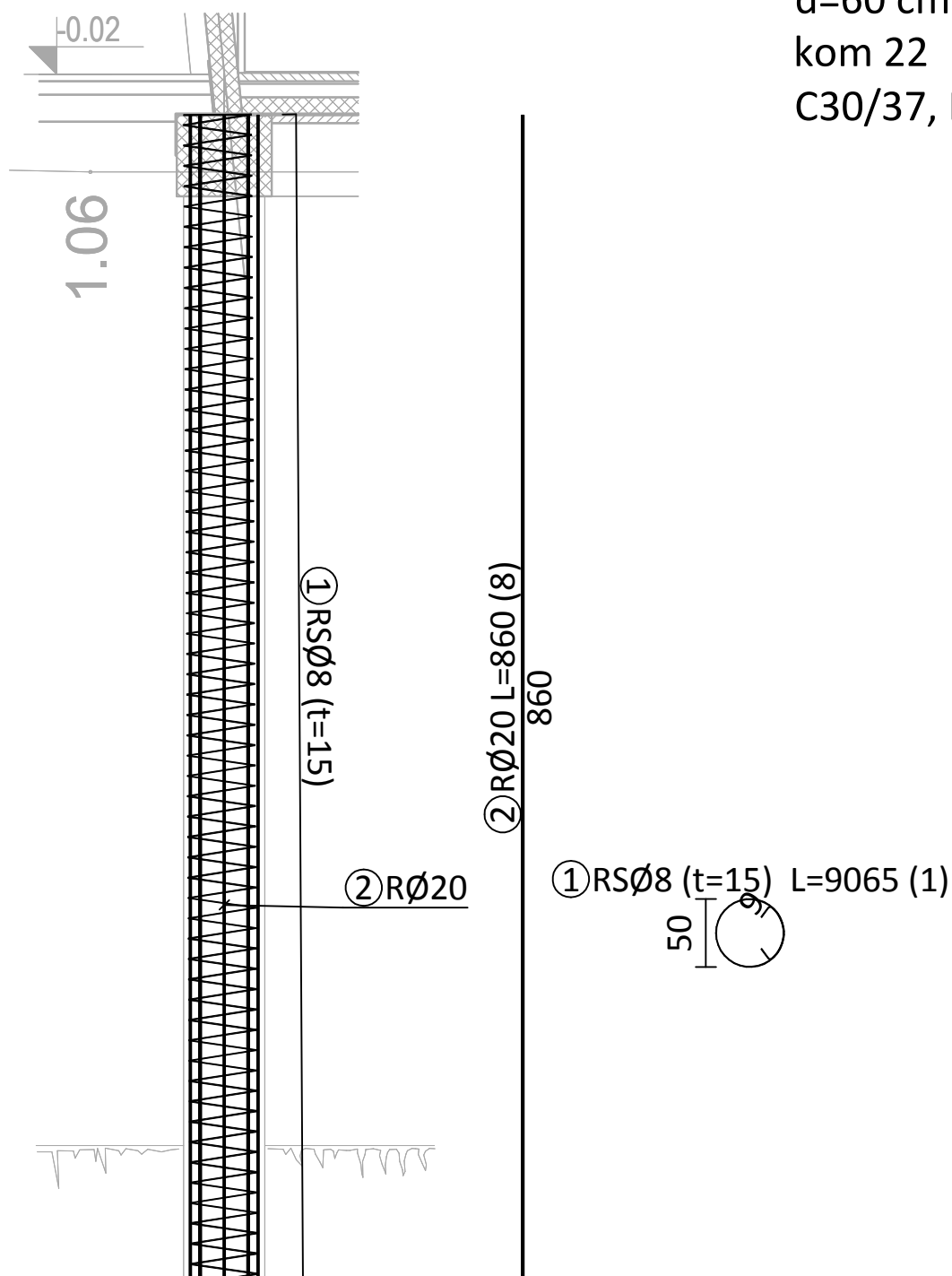

CON-TEC

NAZIV LISTA :

GRAĐEVINA :

NOVA RIVA – ZGRADA 1

PROJEKTANT :

ZORAN ŠUŠULIĆ dipl.ing.građ.

INVESTITOR :

Lučka uprava Pula
Riva 2

GLAVNI PROJEKTANT :

DAVOR MATTICCHIO dipl.ing.arh.

BROJ PROJEKTA :

2625-17-G-IZ

SURADNICI :

ZAJEDN. OZNAKA :

54803/16-1

FAZA PROJEKTA :

IZVEDBENI

DATUM :

11.2018.

MAPA :

2/5

MJERILO :

1 : 50

LIST :

5

VRSTA PROJEKTA :

GRAĐEVINSKI

P-001 AB TEMELJNA PLOČA
GORNJA ZONA
d=12 cm
C25/30, B500, XC1.

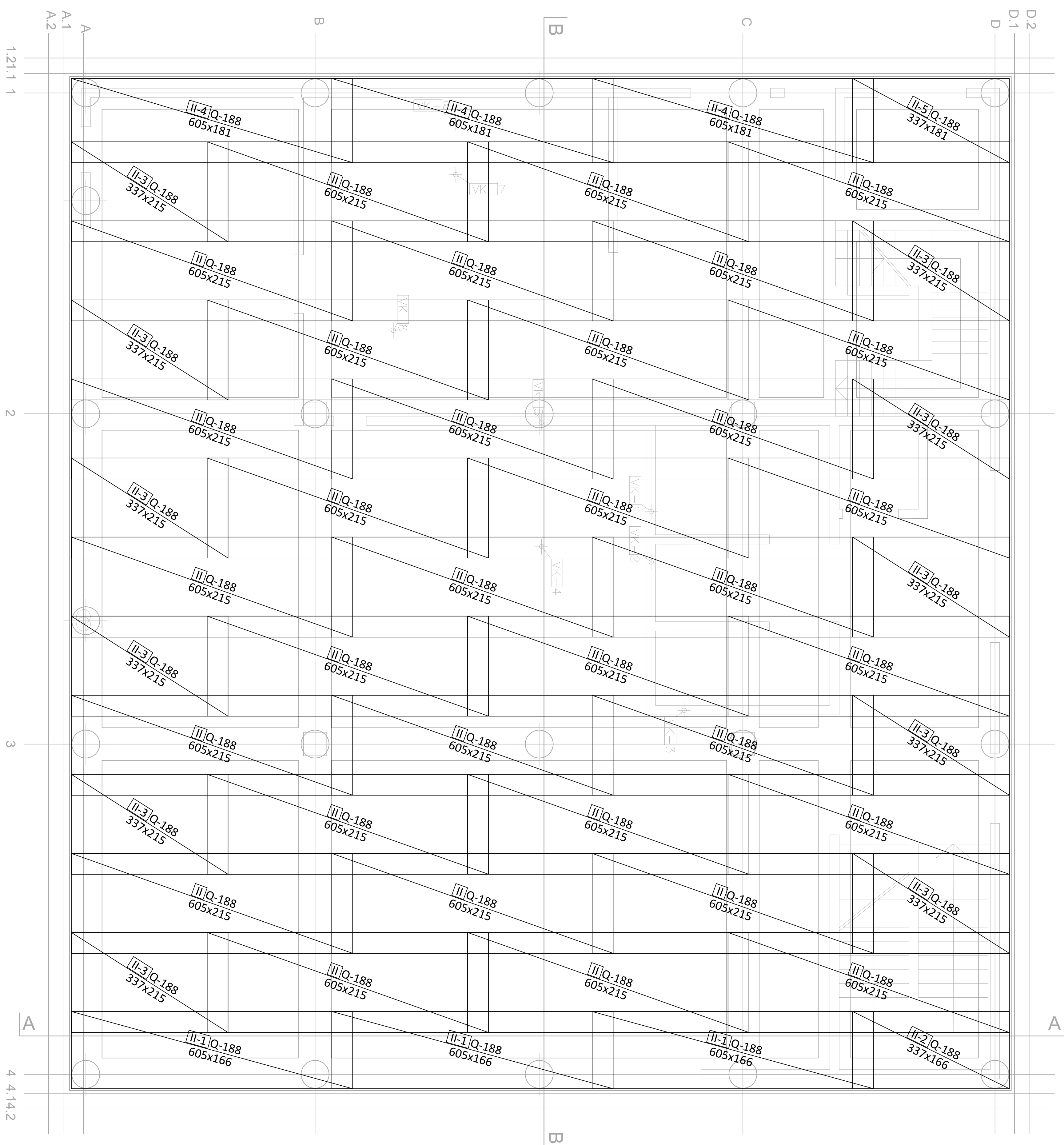

CON-TEC				NAZIV LISTA:	
ODRABRANA:	NOVA RINA - ZERNOVA	PROJEKTANT:	ZOBAN ŠKOLJČIĆ d.d. ing. grad.	GLAVNI PROJEKTANT: DOKOBA MATIČIĆHO d.d. ing. grad.	
INVESTOR:	UDRUŽENJE ZA RINA 2	GLAVNI PROJEKTANT:	DOKOBA MATIČIĆHO d.d. ing. grad.		
BRIO PROJEKTA:	2025-17-G-12	SURADNIK:			
ZAJEDNO ODABRA:	5408/215-1				
PLA PROJEKTA:	IZOBRANI	OPREMA:		MAKA:	MATELO
VERSIJA PROJEKTA:	GRADITELJSKI	11.2018		2/5	1:30
				8	

P-101 AB PLOČA
DONJA ZONA
d=20 cm

C25/30, B500, XC1.

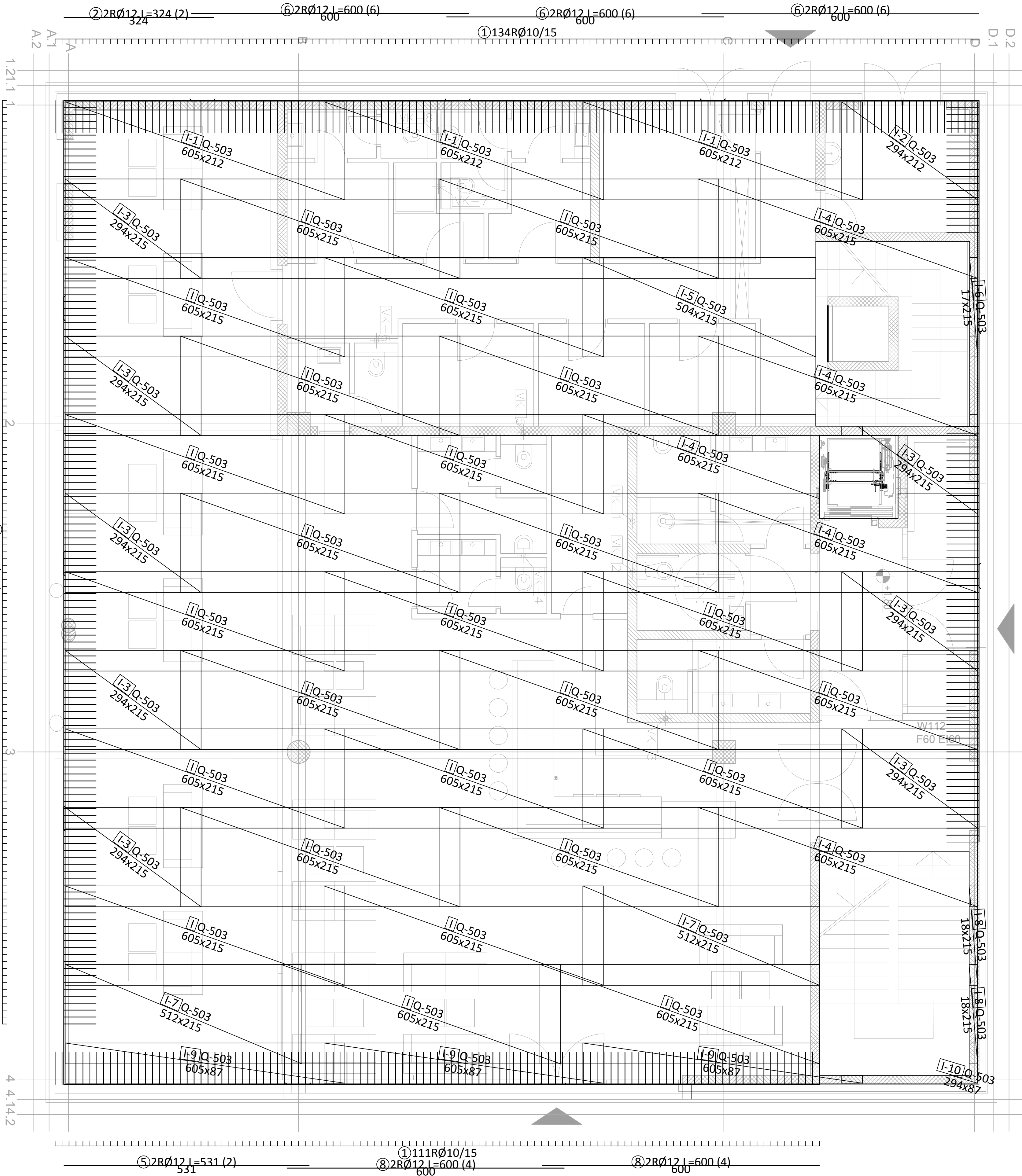

CON-TEC		NAZIV DOK.:	
ODOBRAVA:	NOVA RIZ. - ZERONA	PROJEKTANT:	ZOBAN ŠKOLJC d.d. ing. grad.
INVESTICIONA:	UČENIŠKO STANJE RING 2	GLAVNI PROJEKTANT:	DIMKOVA TATJANA d.d. ing. grad.
BRIO PROJEKTA:	2025-17-G-IZ	SURADNICI:	
ZAJEDNO OZNAKA:	5403/15-1		
PLAHO PROJEKTA:	IZDORBE NI	OPREMA:	MAKNA
VERSIJA PROJEKTA:	GRADNOSNI	11.2018	MATERIJAL:
			1:30
			9

P-101 AB PLOČA
GORNJA ZONA
d=20 cm
C25/30, B500, XC1.

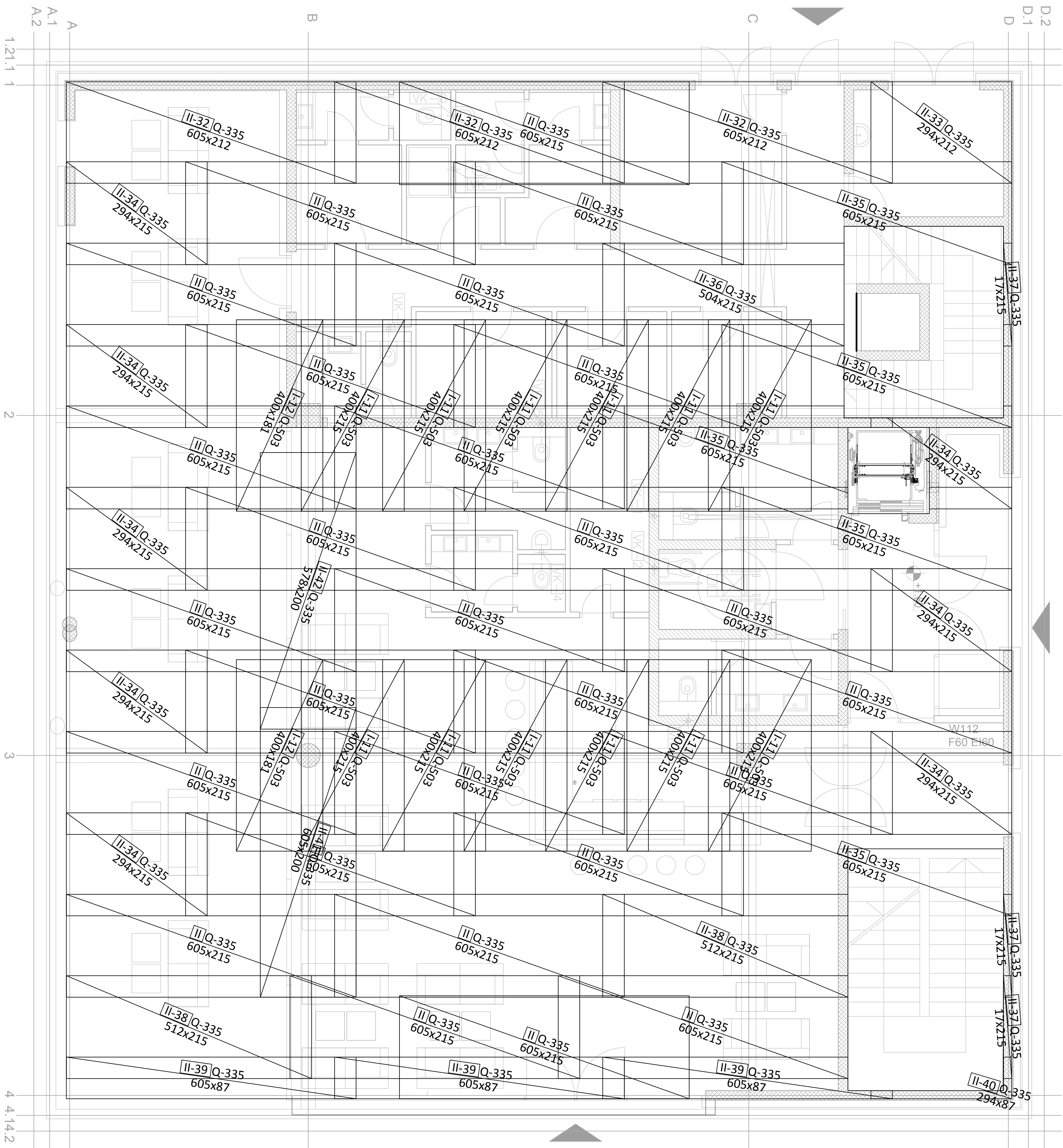

CON-TEC				NAZIV LISTA:	
ODRABOTA:	NOVA RIVA - ZERNOVA	PROJEKTANT:	ZOBNA ŠKOLIC d.d. ing. grad.	GLAVNI PROJEKTANT: DIMOVI MATIČIČHO d.d. ing. grad.	
INVESTOR:	LOKALNA UPRAVA	GLAVNI PROJEKTANT:	DIMOVI MATIČIČHO d.d. ing. grad.		
BRIGADIR:	2025-17-6-12	SURADNIK:			
ZAJEDNO ODRABOTA:	5409/215-1				
PROJEKTOVA:	IZVEDBENI	PROJEKTOVA:	IZVEDBENI	MAŠKA:	MAŠKA:
VERZIJA PROJEKTA:	GRADNJEVINSKI	VERZIJA PROJEKTA:	GRADNJEVINSKI	1:1.2018	1:1.2018

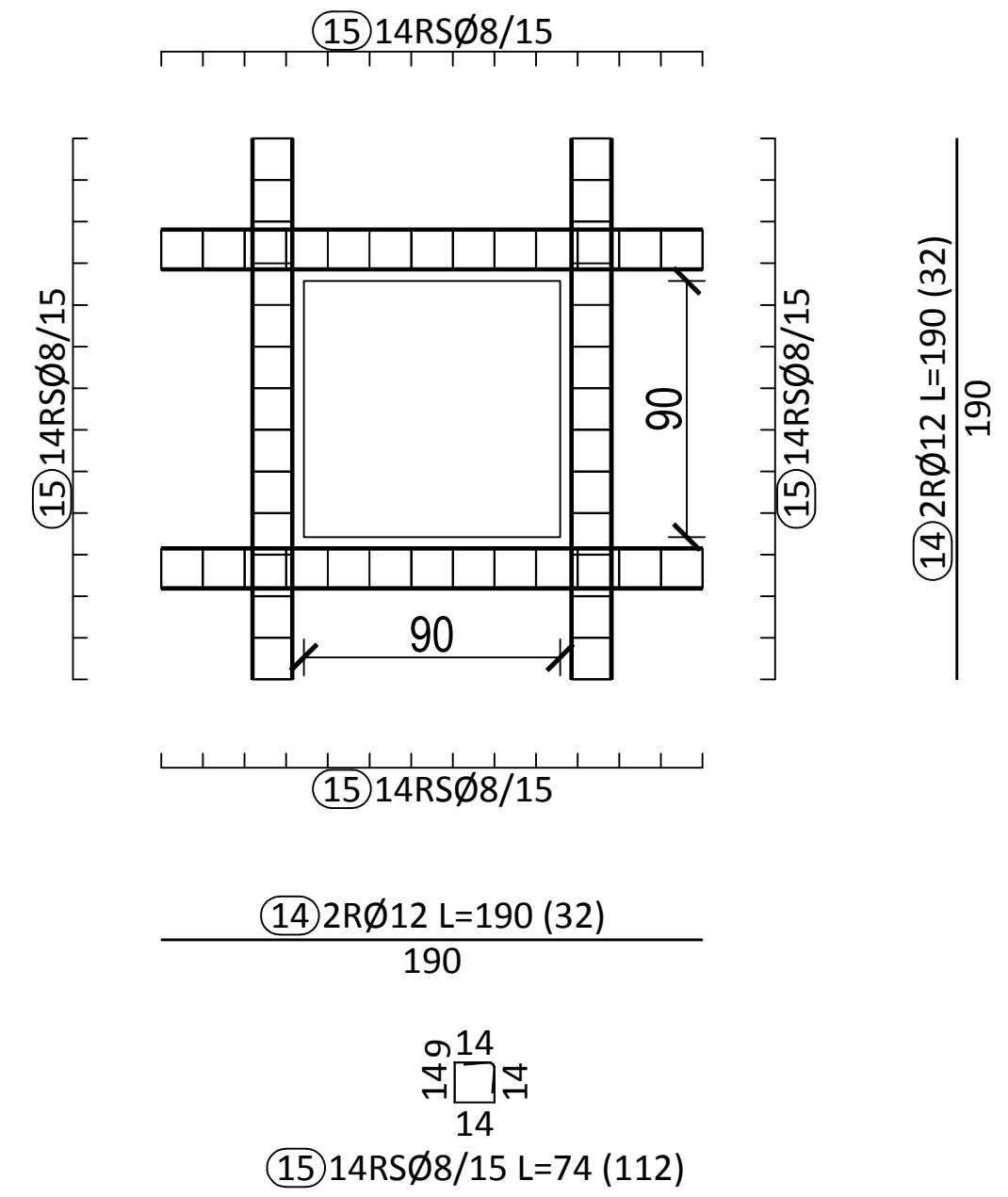
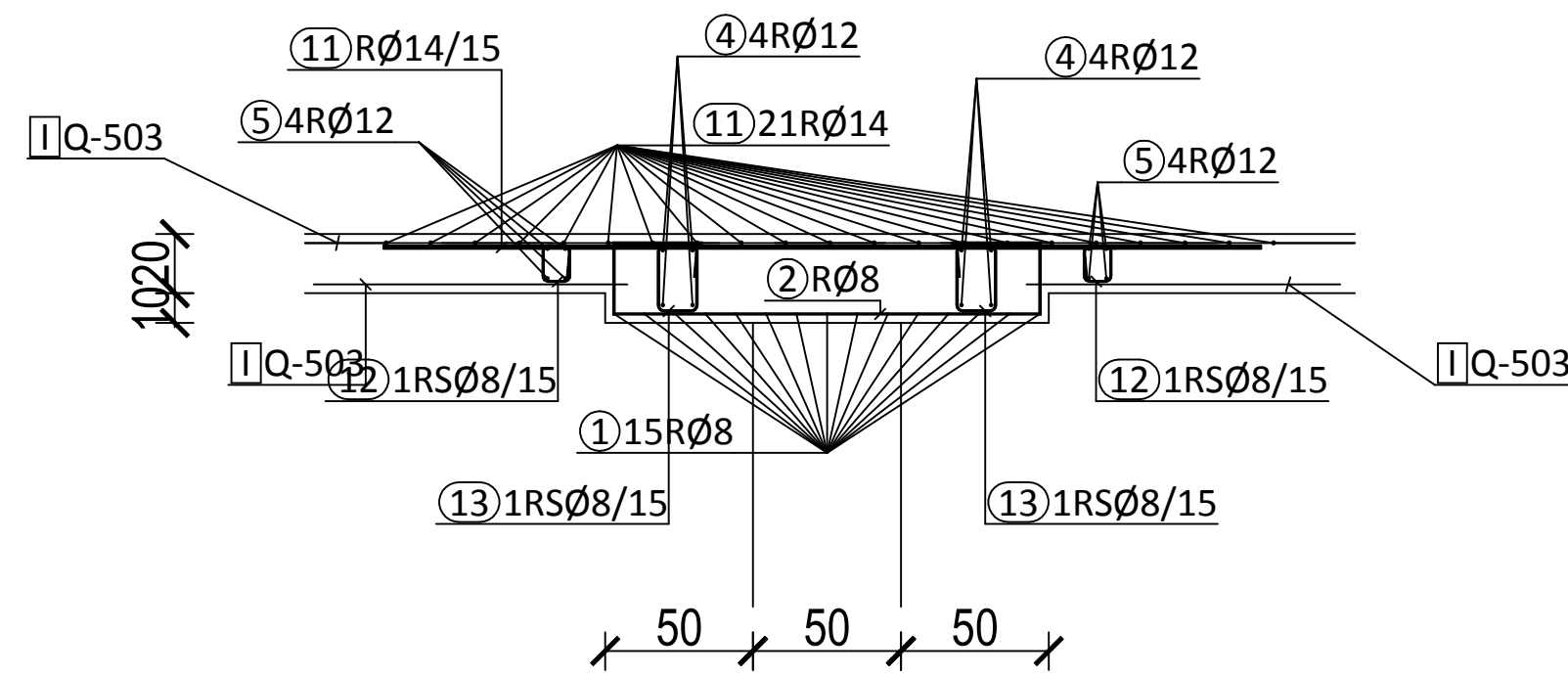

S-1-100 AB STUP

d/b=50/50 cm

kom 3

C25/30, B500, XC1

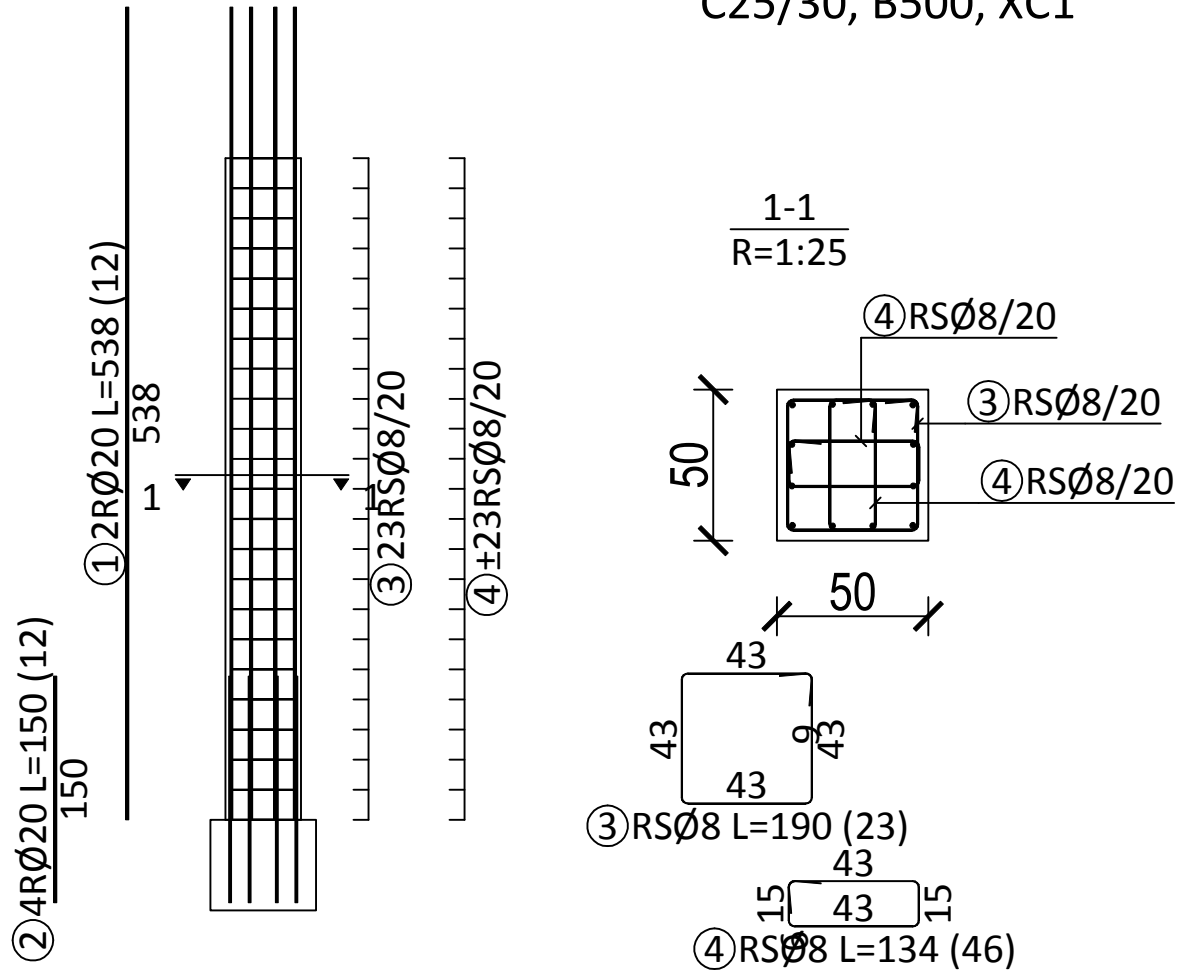

CON-TEC

NAZIV LISTA :

GRAĐEVINA :	NOVA RIVA – ZGRADA 1	PROJEKTANT :	ZORAN ŠUŠULIĆ dipl.ing.građ.		
INVESTITOR :	Lučka uprava Pula Riva 2	GLAVNI PROJEKTANT :	DAVOR MATTICCHIO dipl.ing.arh.		
BROJ PROJEKTA :	2625-17-G-IZ	SURADNICI :			
ZAJEDN. OZNAKA :	54803/16-1				
FAZA PROJEKTA :	IZVEDBENI	DATUM :	MAPA :	MJERILO :	LIST :
VRSTA PROJEKTA :	GRAĐEVINSKI	11.2018.	2/5	1 : 50	14

S-1-200 AB STUP

d/b=50/50 cm

kom 1

C25/30, B500, XC1.

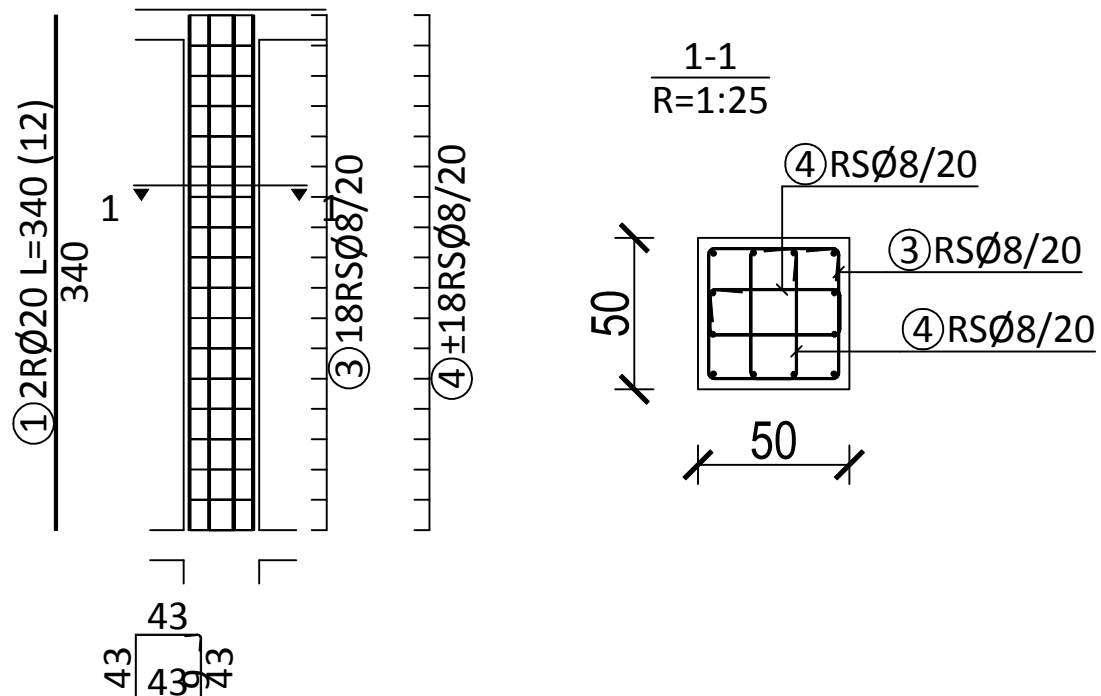

③18RSØ8/20 L=190 (18)

CON-TEC

NAZIV LISTA :

GRAĐEVINA :	NOVA RIVA – ZGRADA 1	PROJEKTANT :	ZORAN ŠUŠULIĆ dipl.ing.građ.		
INVESTITOR :	Lučka uprava Pula Riva 2	GLAVNI PROJEKTANT :	DAVOR MATTICCHIO dipl.ing.arh.		
BROJ PROJEKTA :	2625-17-G-IZ	SURADNICI :			
ZAJEDN. OZNAKA :	54803/16-1				
FAZA PROJEKTA :	IZVEDBENI	DATUM :	MAPA :	MJERILO :	LIST :
VRSTA PROJEKTA :	GRAĐEVINSKI	11.2018.	2/5	1 : 50	15

S-2-100 AB STUP

d=50 cm

kom 1

C25/30, B500, XC1.

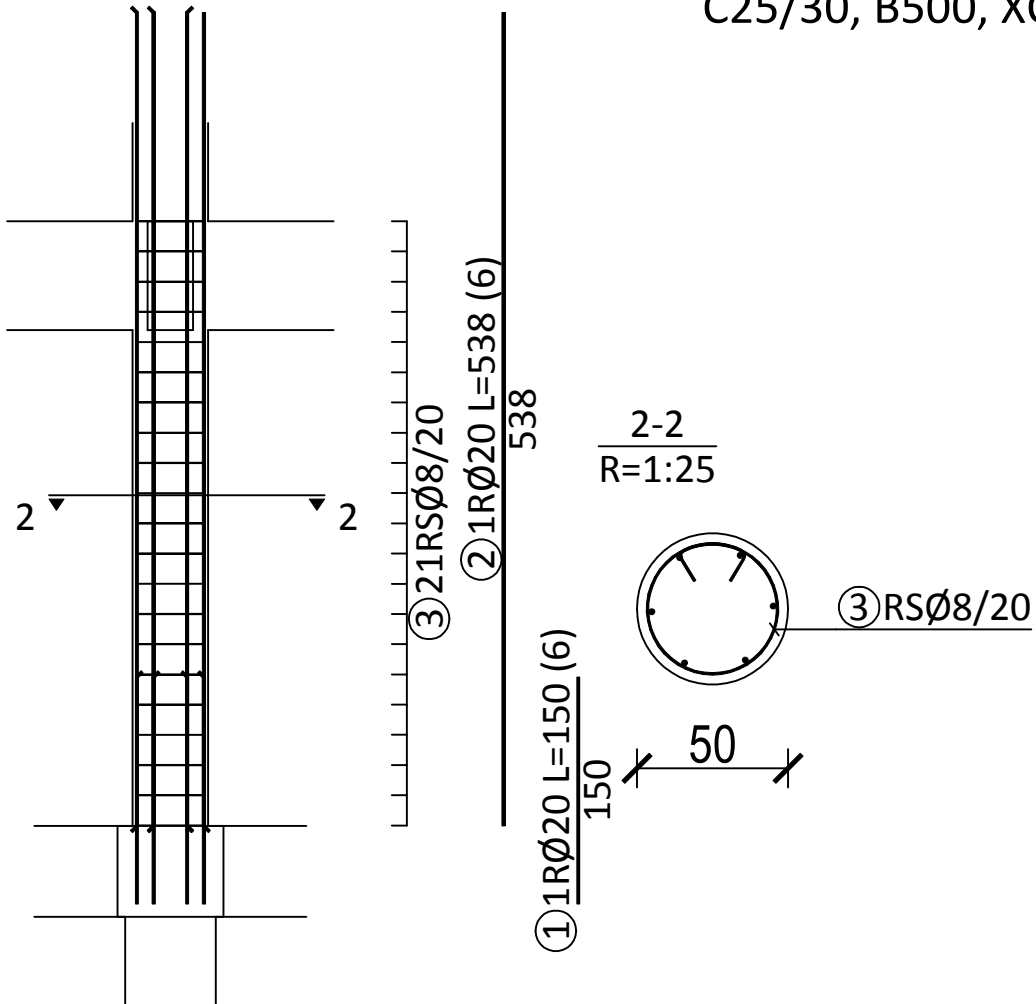

CON-TEC

NAZIV LISTA :

GRAĐEVINA :

NOVA RIVA – ZGRADA 1

PROJEKTANT :

ZORAN ŠUŠULIĆ dipl.ing.građ.

INVESTITOR :

Lučka uprava Pula
Riva 2

GLAVNI PROJEKTANT :

DAVOR MATTICCHIO dipl.ing.arh.

BROJ PROJEKTA :

2625-17-G-IZ

SURADNICI :

ZAJEDN. OZNAKA :

54803/16-1

FAZA PROJEKTA :

IZVEDBENI

DATUM :

11.2018.

MAPA :

2/5

MJERILO :

1 : 50

LIST :

16

VRSTA PROJEKTA :

GRAĐEVINSKI

S-2-200 AB STUP

d=50 cm

kom 3

C25/30, B500, XC1

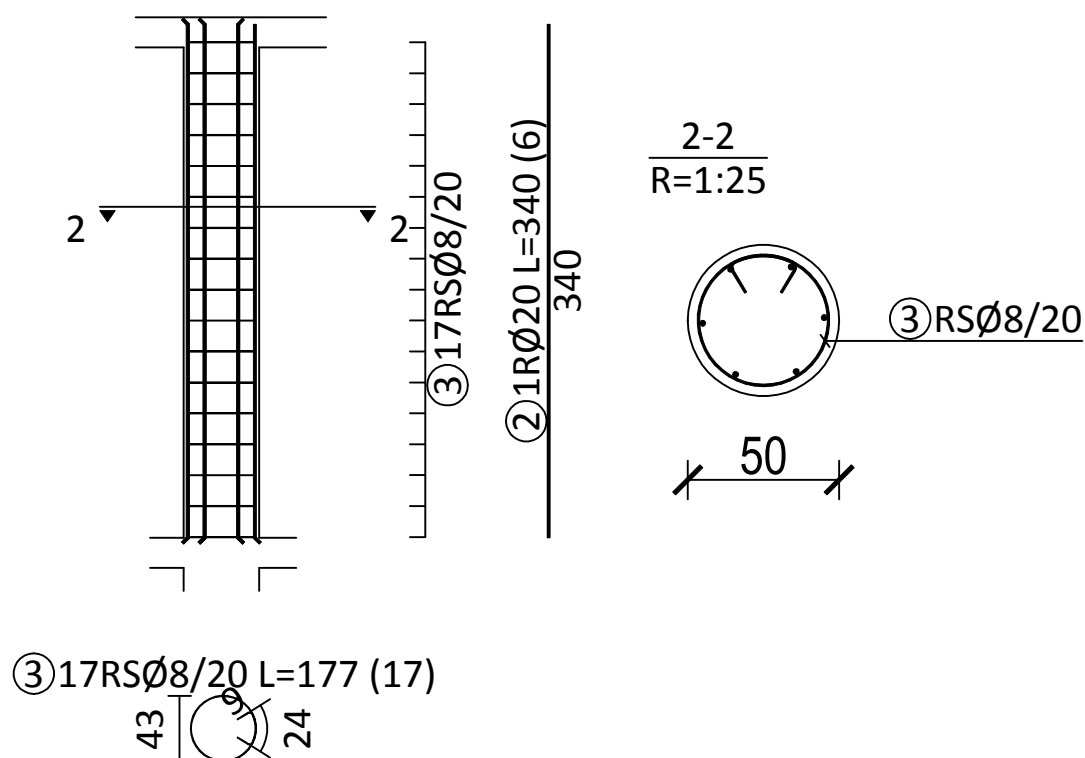

CON-TEC

NAZIV LISTA :

GRAĐEVINA :	NOVA RIVA – ZGRADA 1	PROJEKTANT :	ZORAN ŠUŠULIĆ dipl.ing.građ.		
INVESTITOR :	Lučka uprava Pula Riva 2	GLAVNI PROJEKTANT :	DAVOR MATTICCHIO dipl.ing.arh.		
BROJ PROJEKTA :	2625-17-G-IZ	SURADNICI :			
ZAJEDN. OZNAKA :	54803/16-1				
FAZA PROJEKTA :	IZVEDBENI	DATUM :	MAPA :	MJERILO :	LIST :
VRSTA PROJEKTA :	GRAĐEVINSKI	11.2018.	2/5	1 : 50	17

ST-1A AB STEPENICE

GORNJA ZONA

d=20 cm

kom 2

C25/30, B500, XC1

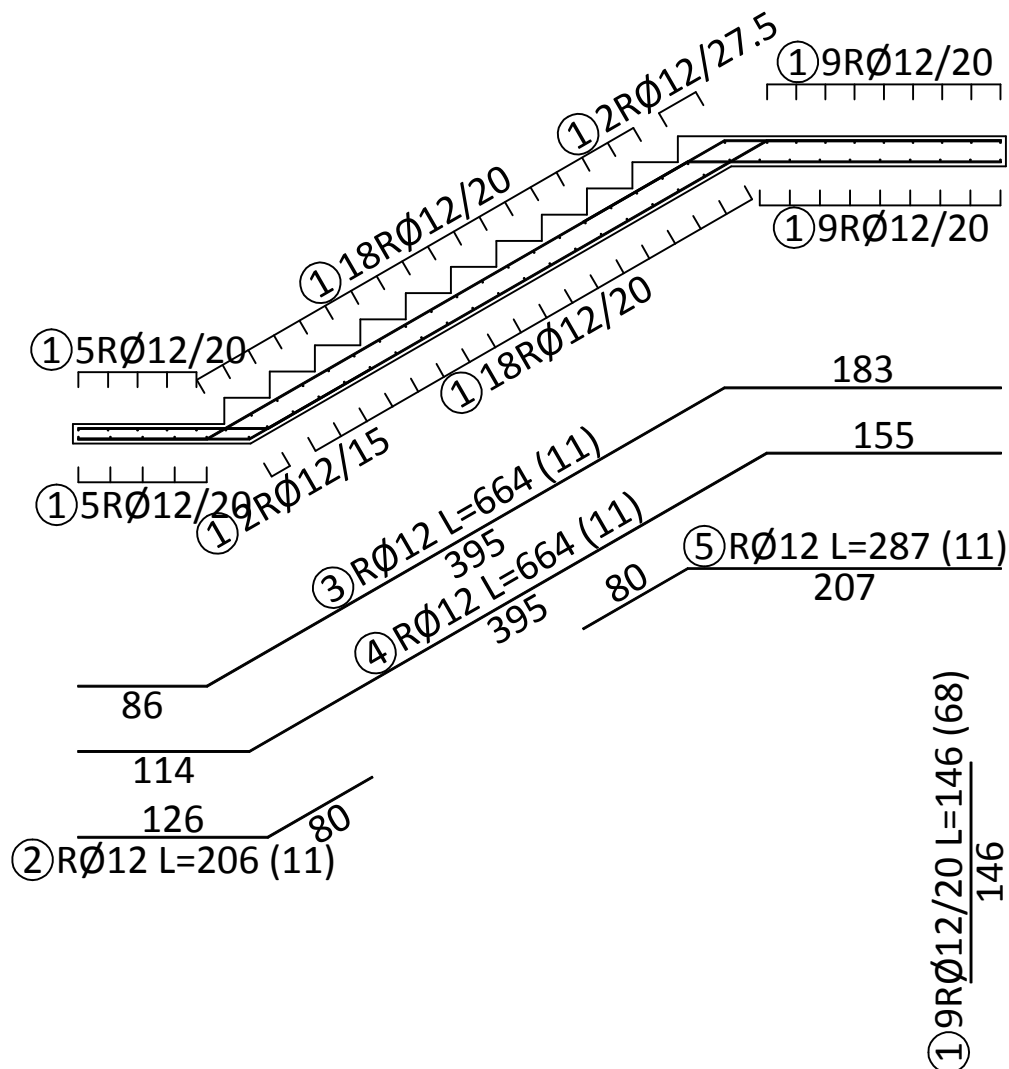
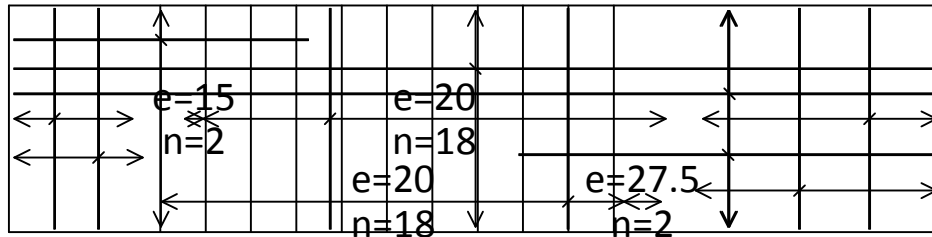

CON-TEC

NAZIV LISTA :

GRAĐEVINA :	NOVA RIVA – ZGRADA 1	PROJEKTANT :	ZORAN ŠUŠULIĆ dipl.ing.građ.		
INVESTITOR :	Lučka uprava Pula Riva 2	GLAVNI PROJEKTANT :	DAVOR MATTICCHIO dipl.ing.arh.		
BROJ PROJEKTA :	2625-17-G-IZ	SURADNICI :			
ZAJEDN. OZNAKA :	54803/16-1				
FAZA PROJEKTA :	IZVEDBENI	DATUM :	MAPA :	MJERILO :	LIST :
VRSTA PROJEKTA :	GRAĐEVINSKI	11.2018.	2/5	1 : 50	18

ST-1B AB STEPENICE

d=20 cm

kom 2

C25/30, B500, XC1

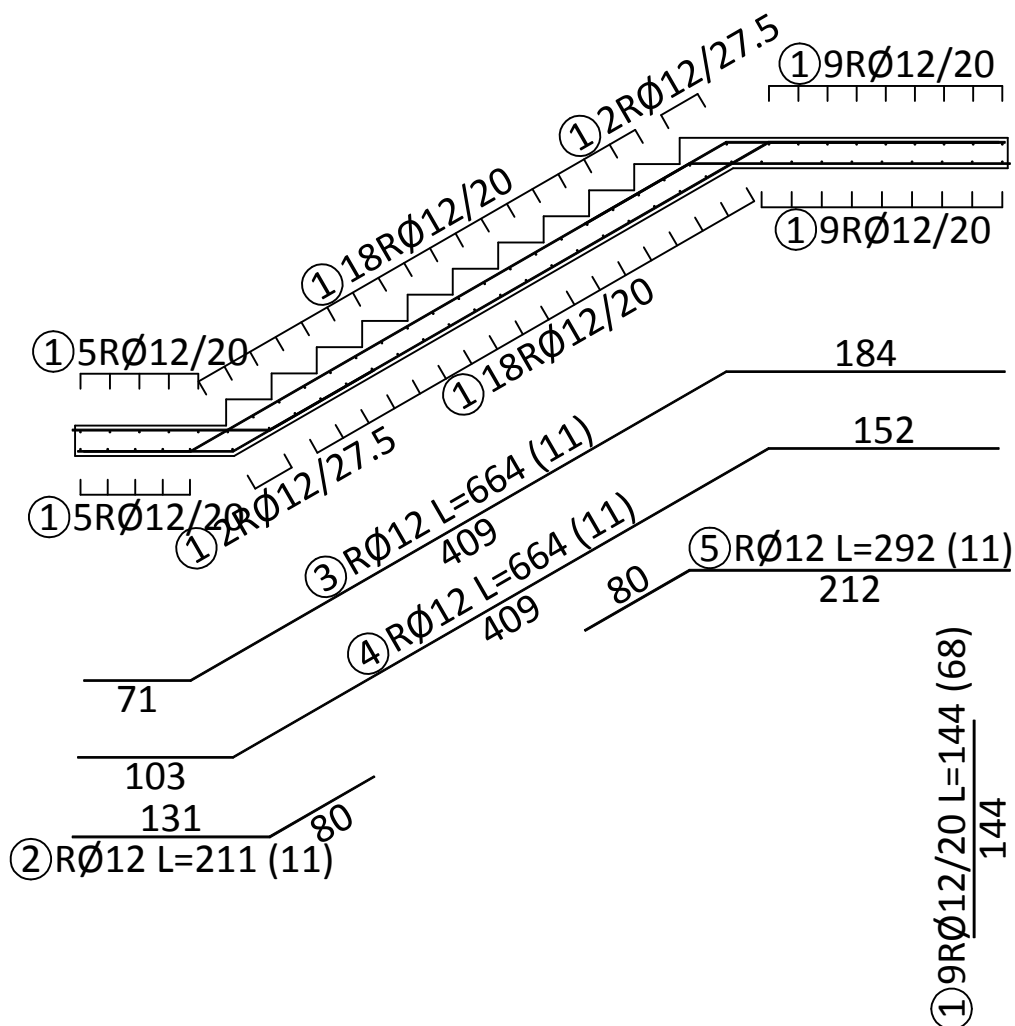
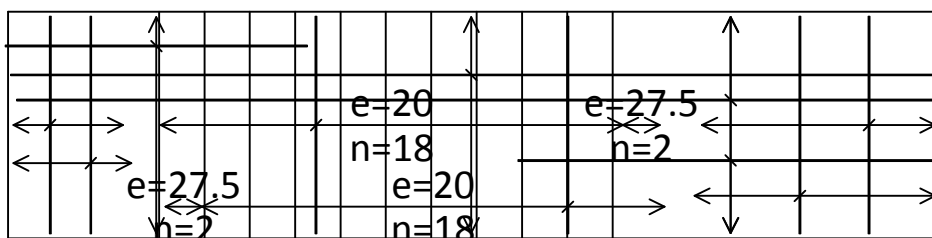

CON-TEC

NAZIV LISTA :

GRAĐEVINA :	NOVA RIVA – ZGRADA 1	PROJEKTANT :	ZORAN ŠUŠULIĆ dipl.ing.građ.		
INVESTITOR :	Lučka uprava Pula Riva 2	GLAVNI PROJEKTANT :	DAVOR MATTICCHIO dipl.ing.arh.		
BROJ PROJEKTA :	2625-17-G-IZ	SURADNICI :			
ZAJEDN. OZNAKA :	54803/16-1				
FAZA PROJEKTA :	IZVEDBENI	DATUM :	MAPA :	MJERILO :	LIST :
VRSTA PROJEKTA :	GRAĐEVINSKI	11.2018.	2/5	1 : 50	19

ST-2A AB STEPENICE

d=20 cm

kom 1

C25/30, B500, XC1

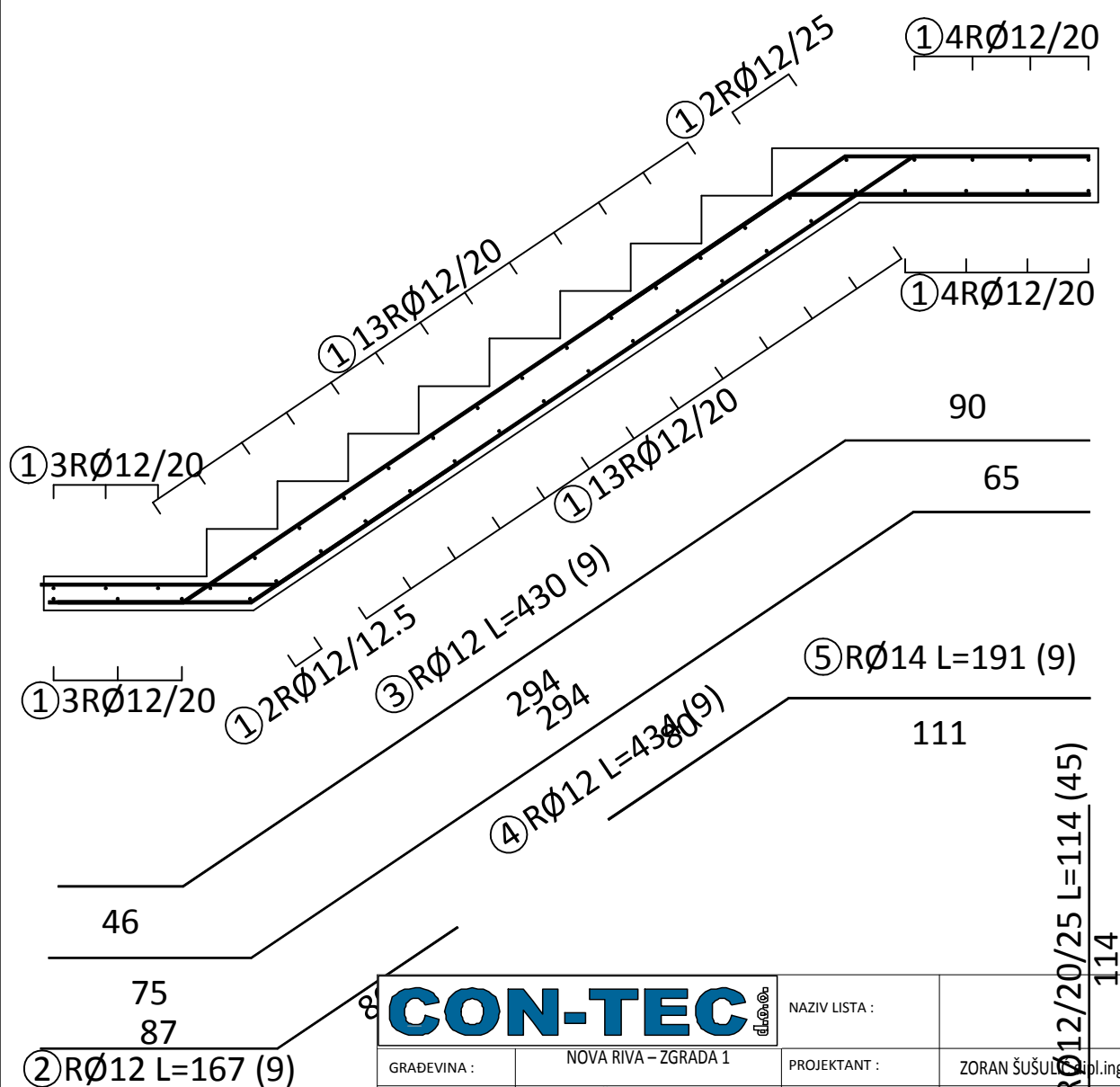
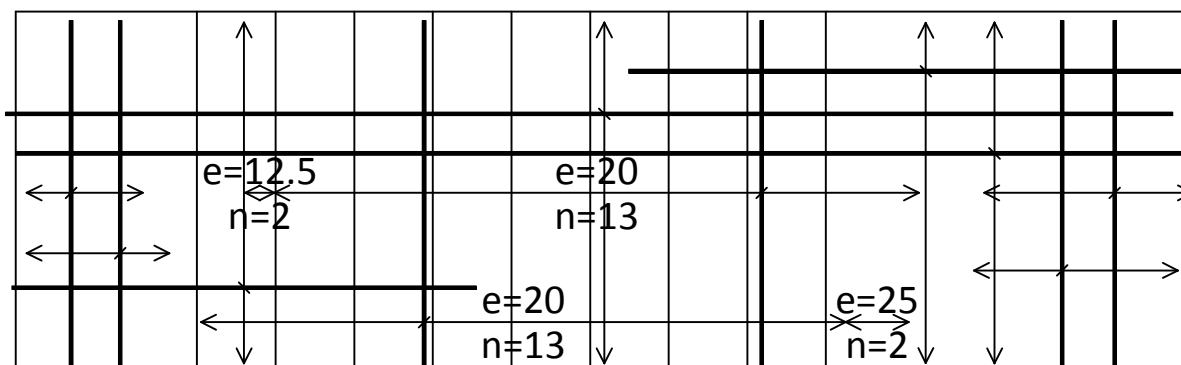

CON-TEC

GRAĐEVINA :	NOVA RIVA – ZGRADA 1	PROJEKTANT :	ZORAN ŠUŠULIĆ dipl.ing.građ.		
INVESTITOR :	Lučka uprava Pula Riva 2	GLAVNI PROJEKTANT :	DAVOR MATIĆ dipl.ing.arh.		
BROJ PROJEKTA :	2625-17-G-IZ	SURADNICI :			
ZAJEDN. OZNAKA :	54803/16-1				
FAZA PROJEKTA :	IZVEDBENI	DATUM :	MAPA :	MJERILO :	LIST :
VRSTA PROJEKTA :	GRAĐEVINSKI	11.2018.	2/5	1 : 50	20

ST-2B AB STEPENICE

d=20 cm

kom 2

C25/30, B500, XC1

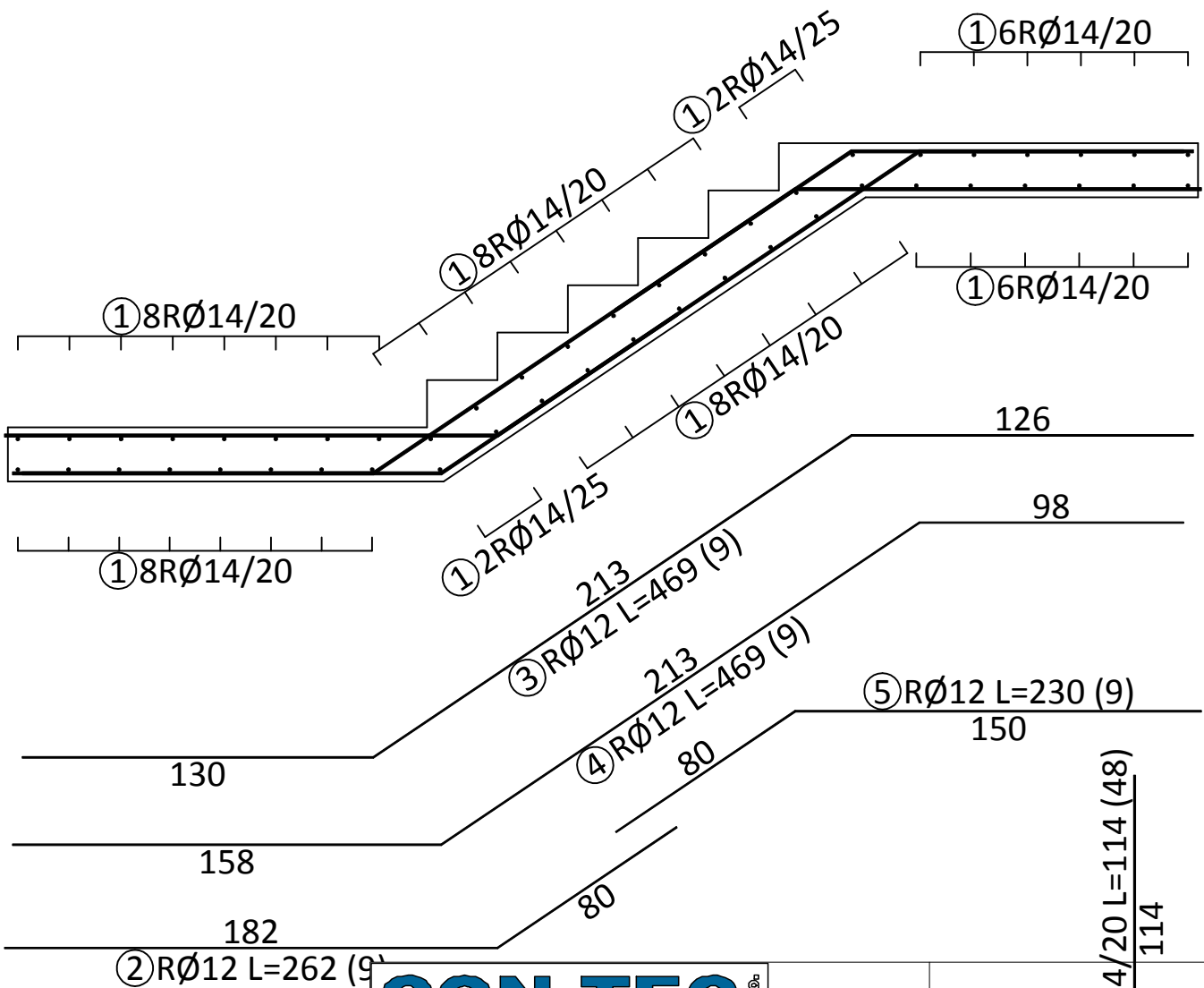
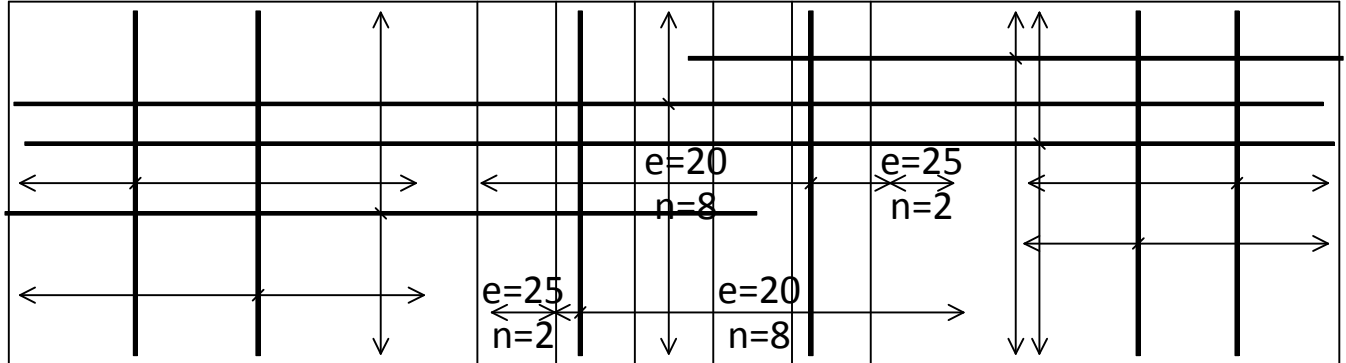

ST-2C AB STEPENICE

d=20 cm

kom 3

C25/30, B500, XC1

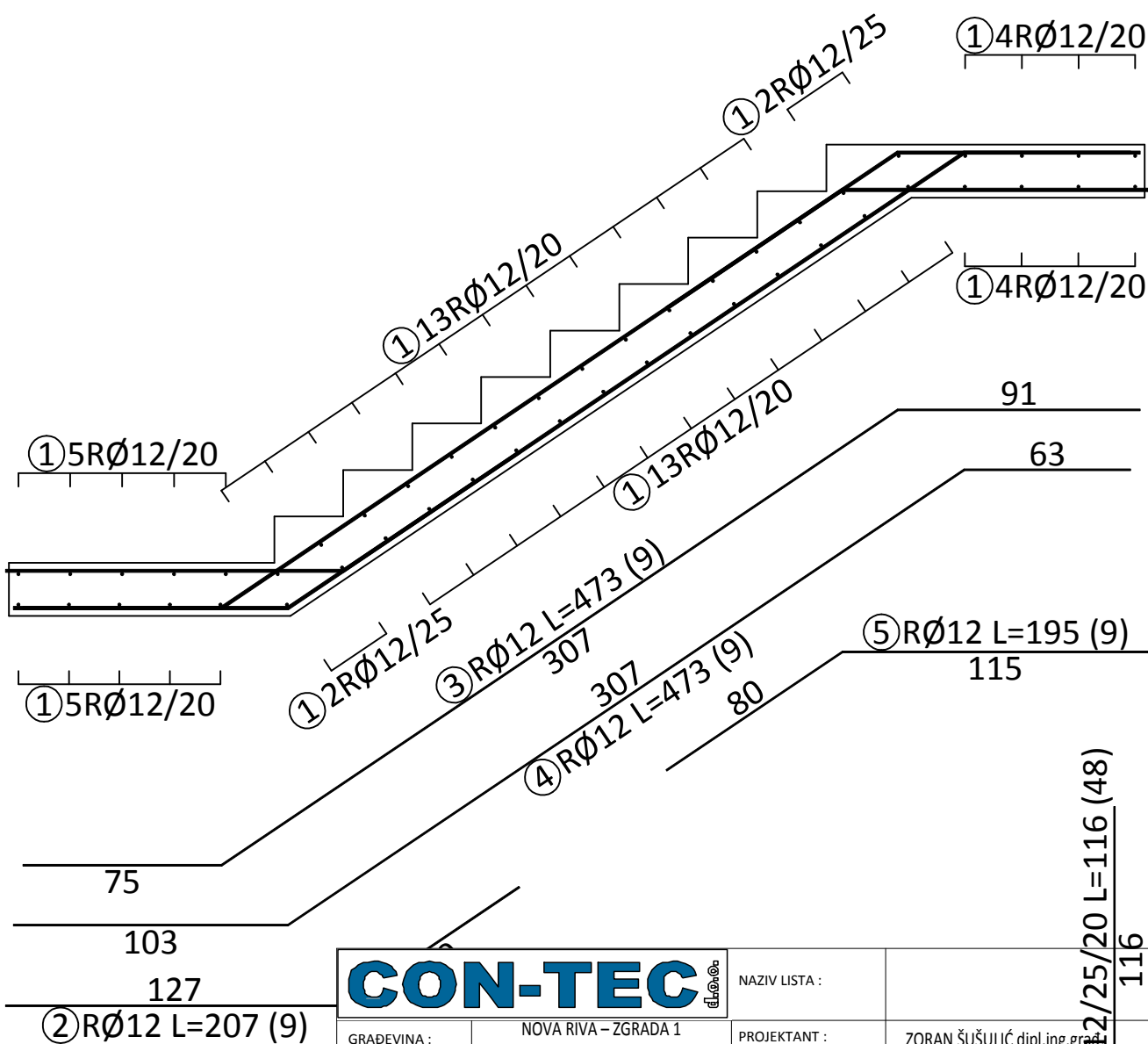
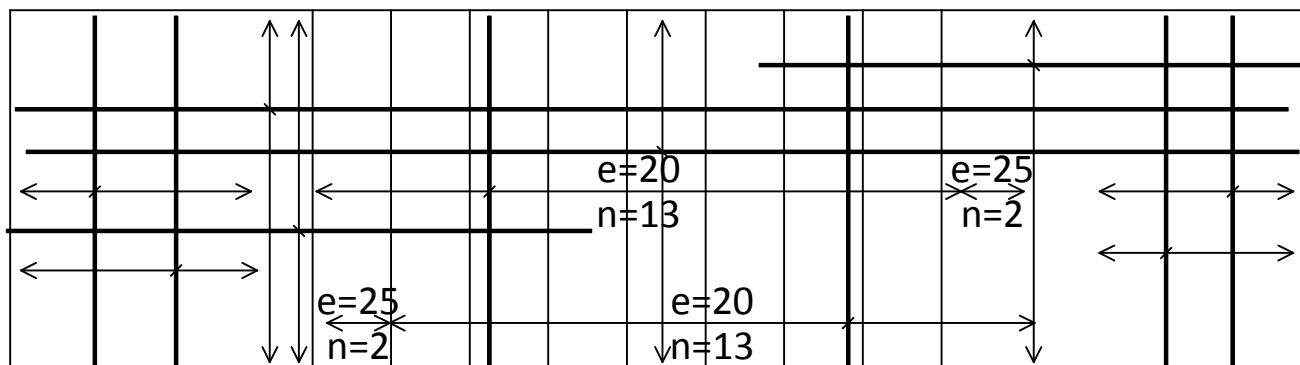

CON-TEC

NOVA RIVA – ZGRADA 1		PROJEKTANT :		ZORAN ŠUŠULIĆ dipl.ing.građ.	
GRAĐEVINA :		GLAVNI PROJEKTANT :		DAVOR MATTICCHIO dipl.ing.građ.	
INVESTITOR :	Lučka uprava Pula Riva 2	SURADNICI :			
BROJ PROJEKTA :	2625-17-G-IZ				
ZAJEDN. OZNAKA :	54803/16-1				
FAZA PROJEKTA :	IZVEDBENI	DATUM :	MAPA :	MJERILO :	LIST :
VRSTA PROJEKTA :	GRAĐEVINSKI	11.2018.	2/5	1 : 50	22

15RØ12/25/20 L=116 (48)

G-101 AB GREDA

d/b=30/75 cm

kom 1

C25/30, B500, XC1

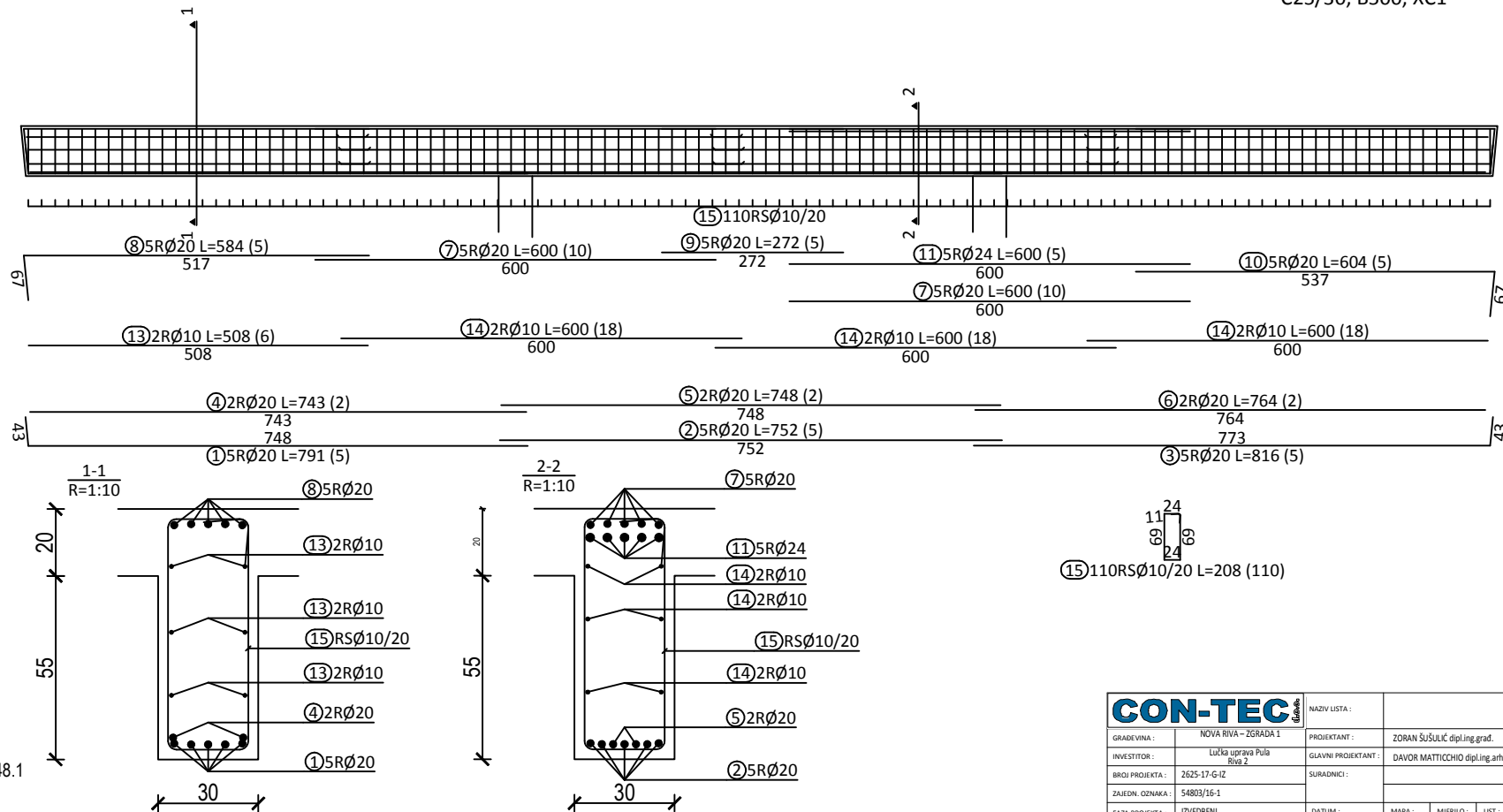

248.1/148.1

CON-TEC		NAZIV LISTA:	
GRADEVINA:	NOVA RIVA – ZGRADA 1	PROJEKTANT:	ZORAN ŠUŠULIĆ dipl.ing.grad.
INVESTITOR:	Lučka uprava Pula Riva 2	GLAVNI PROJEKTANT:	DAVOR MATTICCHIO dipl.ing.arh.
BROJ PROJEKTA:	2625-17-G-IZ	SURADNICI:	
ZAJEDN. OZNAKA:	54803/16-1		
FAZA PROJEKTA:	IZVEDBENI	DATUM:	MAPA:
VISTA PROJEKTA:	GRADEVINSKI	11.2018.	2/5
		MISRILO:	1:50
		LIST:	23

G-102 AB GREDA

d/b=30/75 cm

kom 1

C25/30, B500, XC1

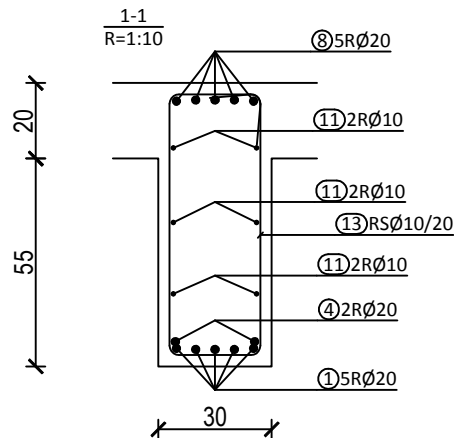
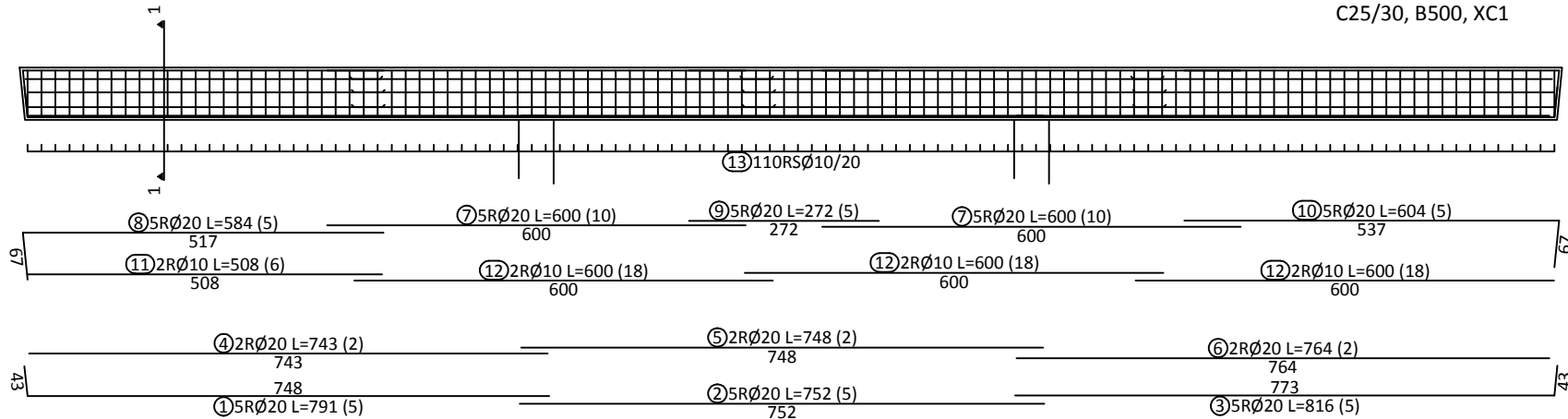

110RSØ10/20 L=208 (110)

248.1/48.1

CON-TEC		NAZIV LISTA:	
GRADEVINA:	NOVA RIVA - ZGRADA 1	PROJEKTANT:	ZORAN ŠUŠLIČ dipl.ing.grad.
INVESTITOR:	Lučka uprava Pula Riva 2	GLAVNI PROJEKTANT:	DAVOR MATTICCHIO dipl.ing.arh.
BROJ PROJEKTA:	2625-17-G-IZ	SURADNICI:	
ZAJEDN. OZNAKA:	54803/16-1		
FAZA PROJEKTA:	IZVEDBENI	DATUM:	MAPA:
VISTA PROJEKTA:	GRADEVINSKI	11.2018.	2/5
			1:50
			24

G-103 AB GREDA

d/b=30/75 cm

kom 2

C25/30, B500, XC1

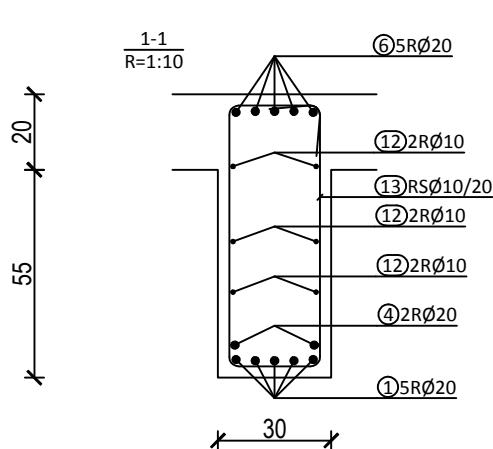
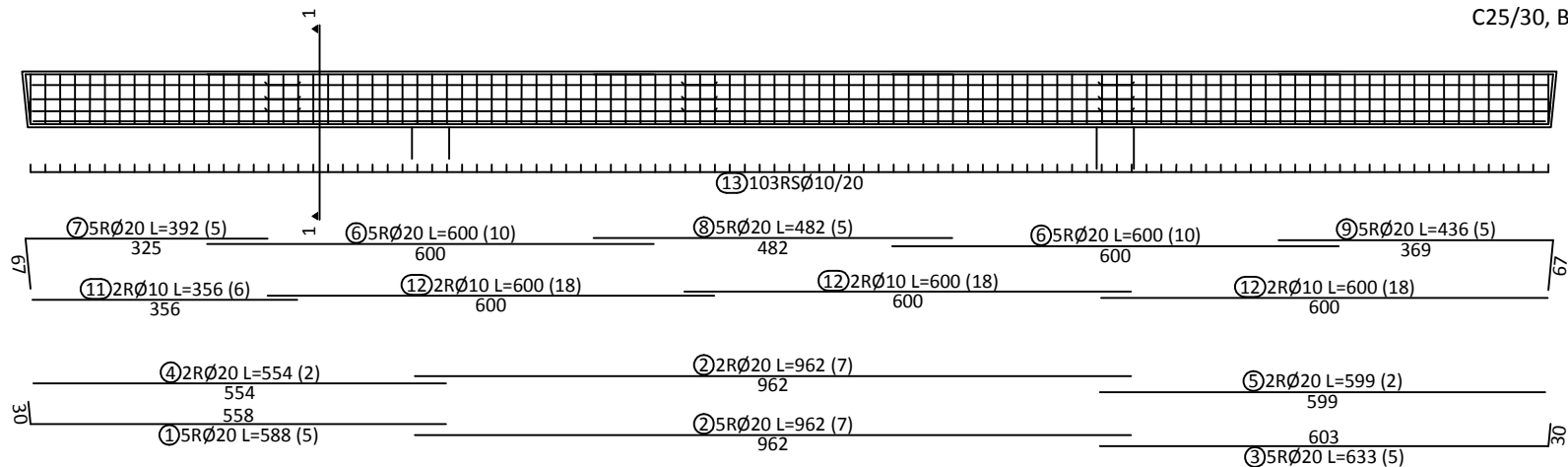

11
24
24
13 103RSØ10/20 L=208 (103)

CON-TEC		NAZIV LISTA:	
GRADEVINA:	NOVA RIVA – ZGRADA 1	PROJEKTANT:	ZORAN ŠUŠULIĆ dipl.ing.grad.
INVESTITOR:	Lučka uprava Pula Riva 2	GLAVNI PROJEKTANT:	DAVOR MATTICCHIO dipl.ing.arh.
BROJ PROJEKTA:	2625-17-G-IZ	SURADNICI:	
ZAJEDN. OZNAKA:	54803/16-1		
FAZA PROJEKTA:	IZVEDBENI	DATUM:	
VISTA PROJEKTA:	GRADEVINSKI	MAPA:	
		MERILO:	1:50
		LIST:	25

G-201 AB GREDA

d/b=50/35 cm

kom 1

C25/30, B500, XC1

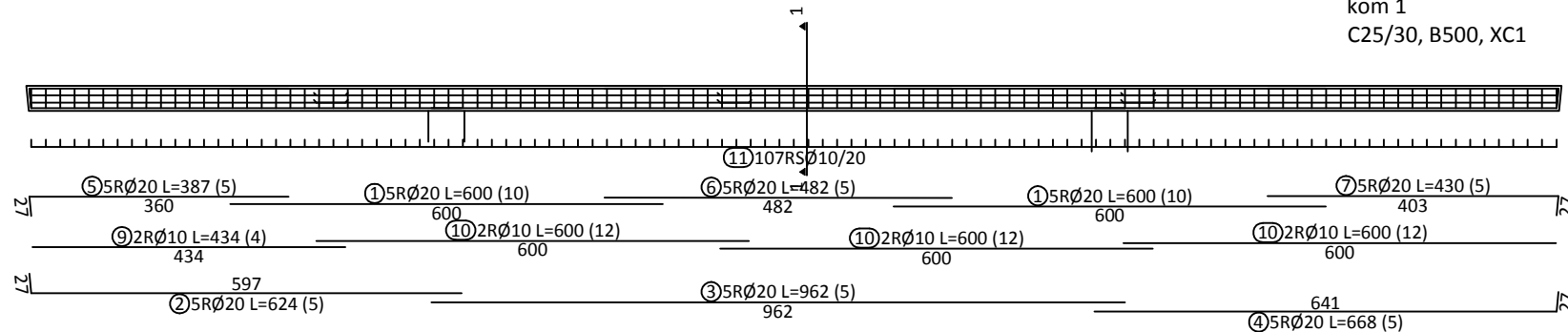

42
42
11
11
1107RSØ10/20 L=160 (107)

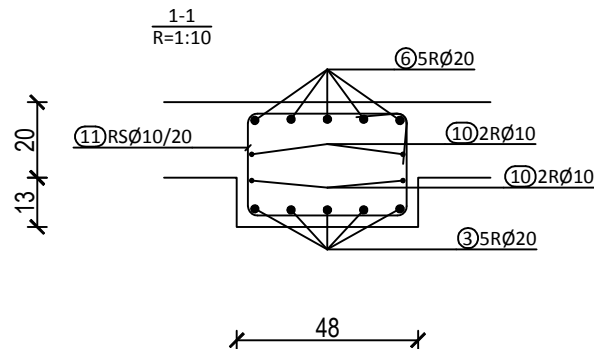

CON-TEC		NAZIV LISTA :	
GRADEVINA :	NOVA RIVA – ZGRADA 1	PROJEKTANT :	ZORAN ŠUŠLIČ dipl.ing.grad.
INVESTITOR :	Lučka uprava Pula Riva 2	GLAVNI PROJEKTANT :	DAVOR MATTICCHIO dipl.ing.arh.
BROJ PROJEKTA :	2625-17-G-12	SURADNICI :	
ZAJEDN. OZNAKA :	54803/16-1		
FAZA PROJEKTA :	IZVEDBENI	DATUM :	MAPA :
VISTA PROJEKTA :	GRADEVINSKI	11.2018.	MIERILO :
		2/5	1 : 50
			26

G-202 AB GREDA

d/b=50/35 cm

kom 1

C25/30, B500, XC1

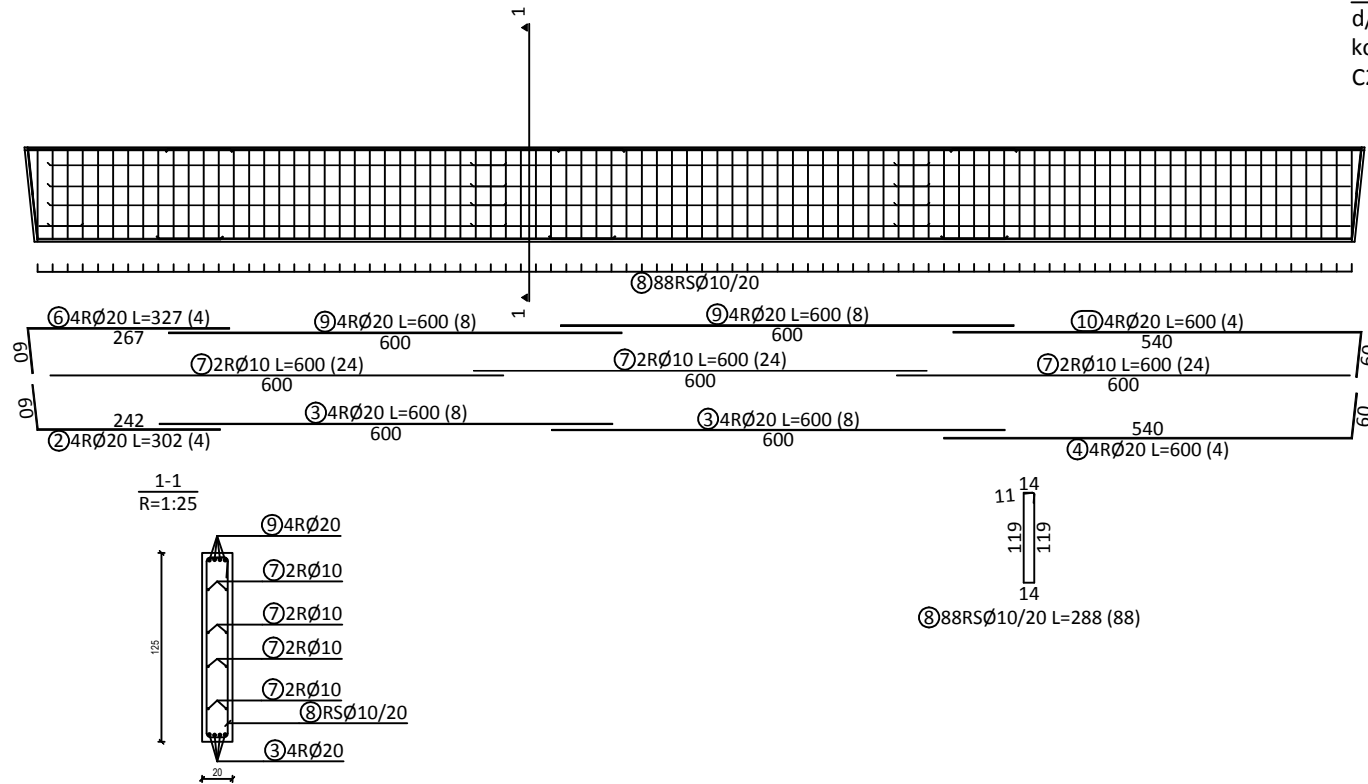

11 14
119 119
14
⑧88RSØ10/20 L=288 (88)

248.1/148.1

CON-TEC		NAZIV LISTA :			
GRADEVINA :	NOVA RIVA – ZGRADA 1	PROJEKTANT :	ZORAN ŠUŠLIČ dipl.ing.grad.		
INVESTITOR :	Lučka uprava Pula Riva 2	GLAVNI PROJEKTANT :	DAVOR MATTICCHIO dipl.ing.arh.		
BROJ PROJEKTA :	2625-17-G-IZ	SURADNICI :			
ZAJEDN. OZNAKA :	54803/16-1				
FAZA PROJEKTA :	IZVEDBENI	DATUM :	MAPA :	MIERILO :	LIST :
VISTA PROJEKTA :	GRADEVINSKI	11.2018.	2/5	1 : 50	27

Z-1 AB ZID

d=20 cm

kom 1

C25/30, B500, XC1.

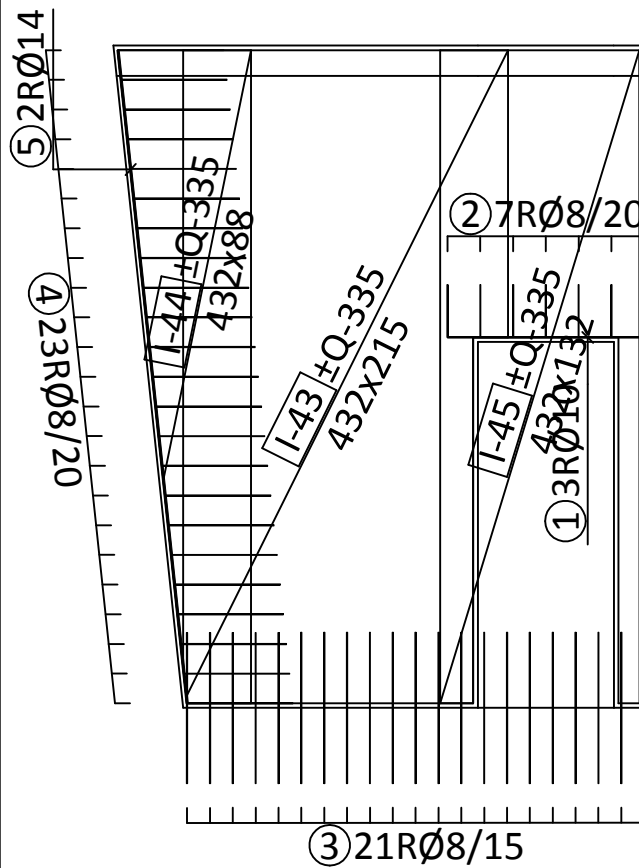

① $\frac{3R\varnothing 10 L=130}{130}$ (3)

② $\frac{7R\varnothing 8/20 L=84}{84}$ (7)

③ $\frac{21R\varnothing 8/15 L=115}{115}$ (21)

④ $\frac{23R\varnothing 8/20 L=154}{154}$ (23)

⑤ $\frac{2R\varnothing 14 L=434}{434}$ (2)

CON-TEC

NAZIV LISTA :

GRAĐEVINA :	NOVA RIVA – ZGRADA 1	PROJEKTANT :	ZORAN ŠUŠULIĆ dipl.ing.građ.			
INVESTITOR :	Lučka uprava Pula Riva 2	GLAVNI PROJEKTANT :	DAVOR MATTICCHIO dipl.ing.arh.			
BROJ PROJEKTA :	2625-17-G-IZ	SURADNICI :				
ZAJEDN. OZNAKA :	54803/16-1					
FAZA PROJEKTA :	IZVEDBENI	DATUM :	MAPA :	MJERILO :	LIST :	
VRSTA PROJEKTA :	GRAĐEVINSKI	11.2018.	2/5	1 : 50	29	

Z-2 AB ZID
d=20 cm
kom 1
C25/30, B500, XC1

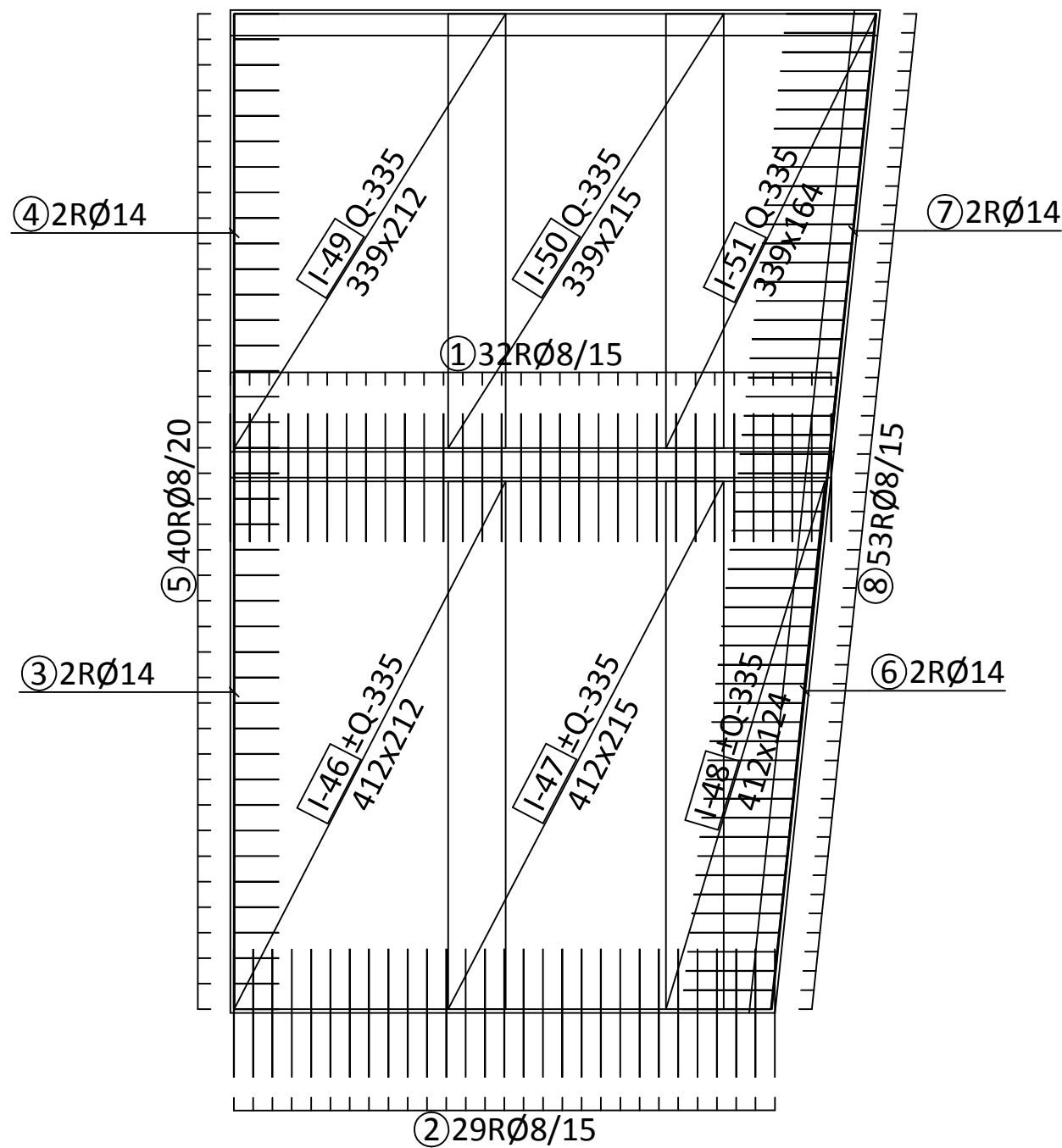

- ① $\frac{32R\varnothing 8/15 \ L=100 \ (32)}{100}$
- ② $\frac{29R\varnothing 8/15 \ L=115 \ (29)}{115}$
- ③ $\frac{2R\varnothing 14 \ L=495 \ (2)}{495}$
- ④ $\frac{2R\varnothing 14 \ L=342 \ (2)}{342}$
- ⑤ $\frac{40R\varnothing 8/20 \ L=84 \ (40)}{84}$
- ⑥ $\frac{2R\varnothing 14 \ L=500 \ (2)}{500}$
- ⑦ $\frac{2R\varnothing 14 \ L=344 \ (2)}{344}$
- ⑧ $\frac{53R\varnothing 8/15 \ L=154 \ (53)}{154}$

<div>CON-TEC</div>		NAZIV LISTA :				
GRAĐEVINA :	NOVA RIVA – ZGRADA 1		PROJEKTANT :	ZORAN ŠUŠULIĆ dipl.ing.građ.		
INVESTITOR :	Lučka uprava Pula Riva 2		GLAVNI PROJEKTANT :	DAVOR MATTICCHIO dipl.ing.arh.		
BROJ PROJEKTA :	2625-17-G-IZ		SURADNICI :			
ZAJEDN. OZNAKA :	54803/16-1					
FAZA PROJEKTA :	IZVEDBENI		DATUM :	MAPA :	MJERILO :	LIST :
VRSTA PROJEKTA :	GRAĐEVINSKI		11.2018.	2/5	1 : 50	30

C25/30, B500, XC1

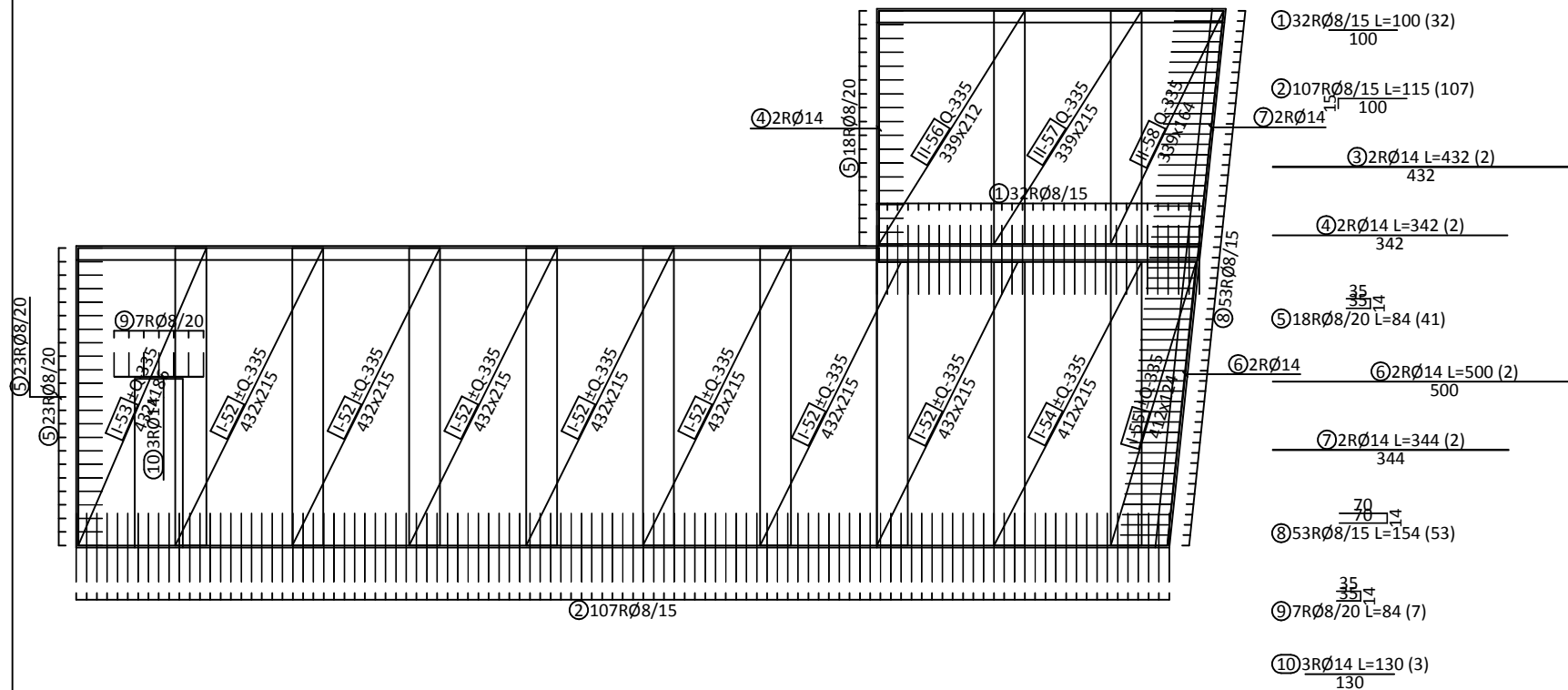

CON-TEC		NAZIV LISTA :	
GRADEVINA :	NOVA RIVA – ZGRADA 1	PROJEKTANT :	ZORAN SUŠULIĆ dipl.ingrad.
INVESTITOR :	Lučka uprava Pula Riva 2	GLAVNI PROJEKTANT :	DAVOR MATTIČIĆ dipl.ing.arh.
BROJ PROJEKTA :	2625-17-G-12	SURADNICI :	
ZAJEDN. OZNAKA :	54803-16-1		
FAZA PROJEKTA :	IZVEDBENI	DATUM :	
VISITA PROJEKTA :	GRADEVINSKI	11.2018.	MAPA : MIERILO : LIST : 2/5 : 1 : 50 : 31

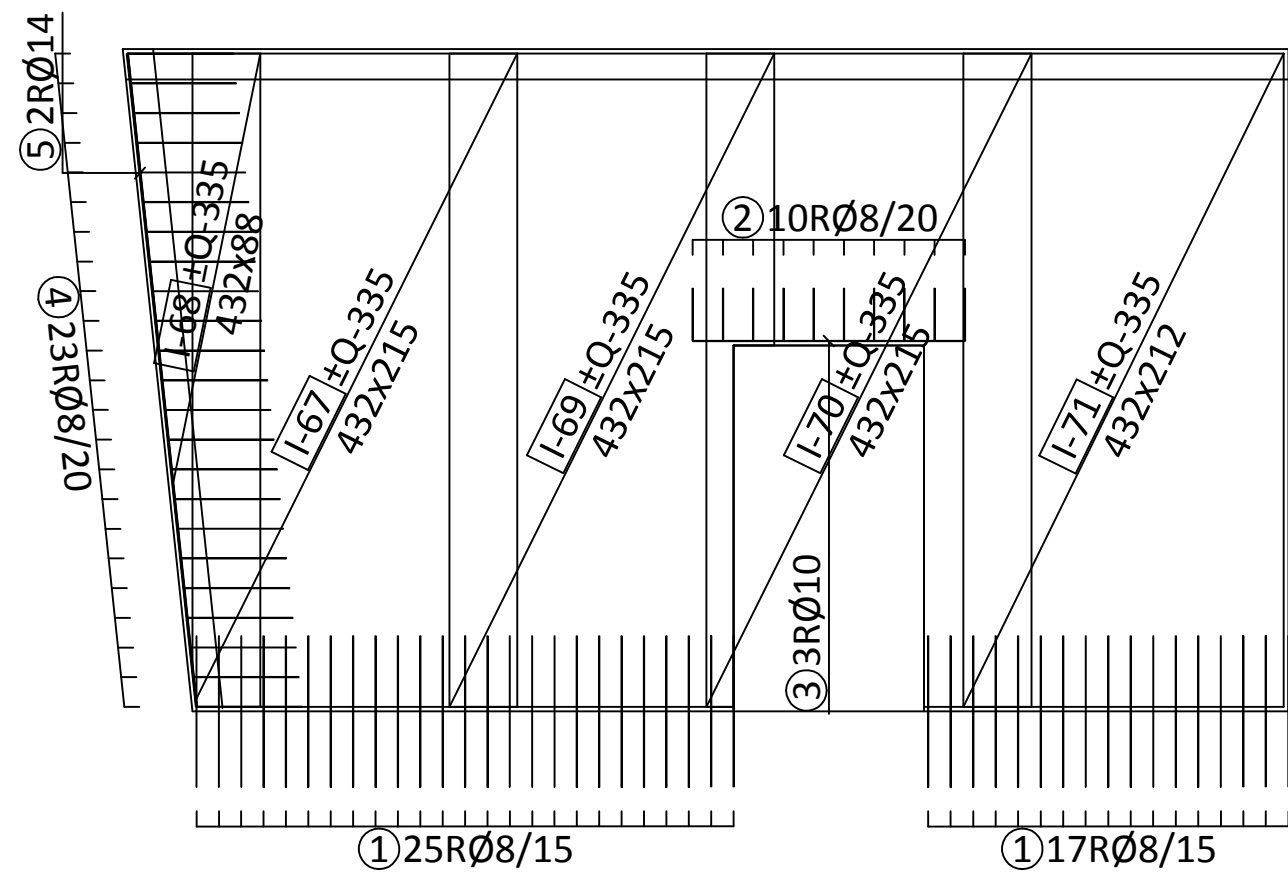

① 25RØ8/15 L=115 (42)
15 100

② 10RØ8/20 L=84 (10)
35 35 14

③ 3RØ10 L=180 (3)
180

④ 23RØ8/20 L=154 (23)
70 70 14

⑤ 2RØ14 L=434 (2)
434

<div>CON-TEC</div>		NAZIV LISTA :			
GRAĐEVINA :	NOVA RIVA – ZGRADA 1	PROJEKTANT :	ZORAN ŠUŠULIĆ dipl.ing.građ.		
INVESTITOR :	Lučka uprava Pula Riva 2	GLAVNI PROJEKTANT :	DAVOR MATTICCHIO dipl.ing.arh.		
BROJ PROJEKTA :	2625-17-G-IZ	SURADNICI :			
ZAJEDN. OZNAKA :	54803/16-1				
FAZA PROJEKTA :	IZVEDBENI	DATUM :	MAPA :	MJERILO :	LIST :
VRSTA PROJEKTA :	GRAĐEVINSKI	11.2018.	2/5	1 : 50	33

C25/30, B500, XC1

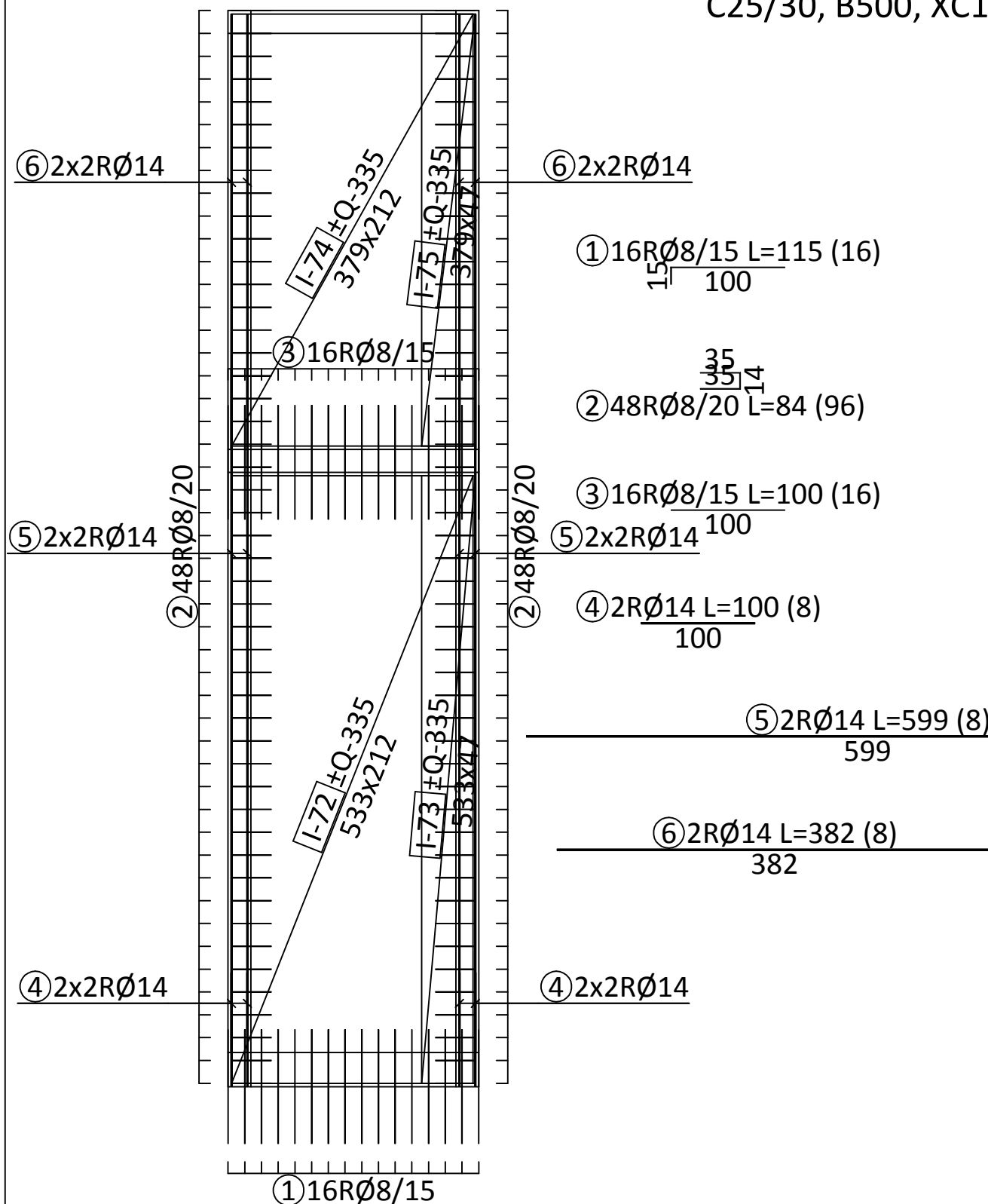

		NAZIV LISTA :			
GRAĐEVINA :	NOVA RIVA – ZGRADA 1	PROJEKTANT :	ZORAN ŠUŠULIĆ dipl.ing.građ.		
INVESTITOR :	Lučka uprava Pula Riva 2	GLAVNI PROJEKTANT :	DAVOR MATTICCHIO dipl.ing.arh.		
BROJ PROJEKTA :	2625-17-G-IZ	SURADNICI :			
ZAJEDN. OZNAKA :	54803/16-1				
FAZA PROJEKTA :	IZVEDBENI	DATUM :	MAPA :	MJERILO :	LIST :
VRSTA PROJEKTA :	GRAĐEVINSKI	11.2018.	2/5	1 : 50	34

Z-7 AB ZID

d=20 cm

kom 1

C25/30, B500, XC1

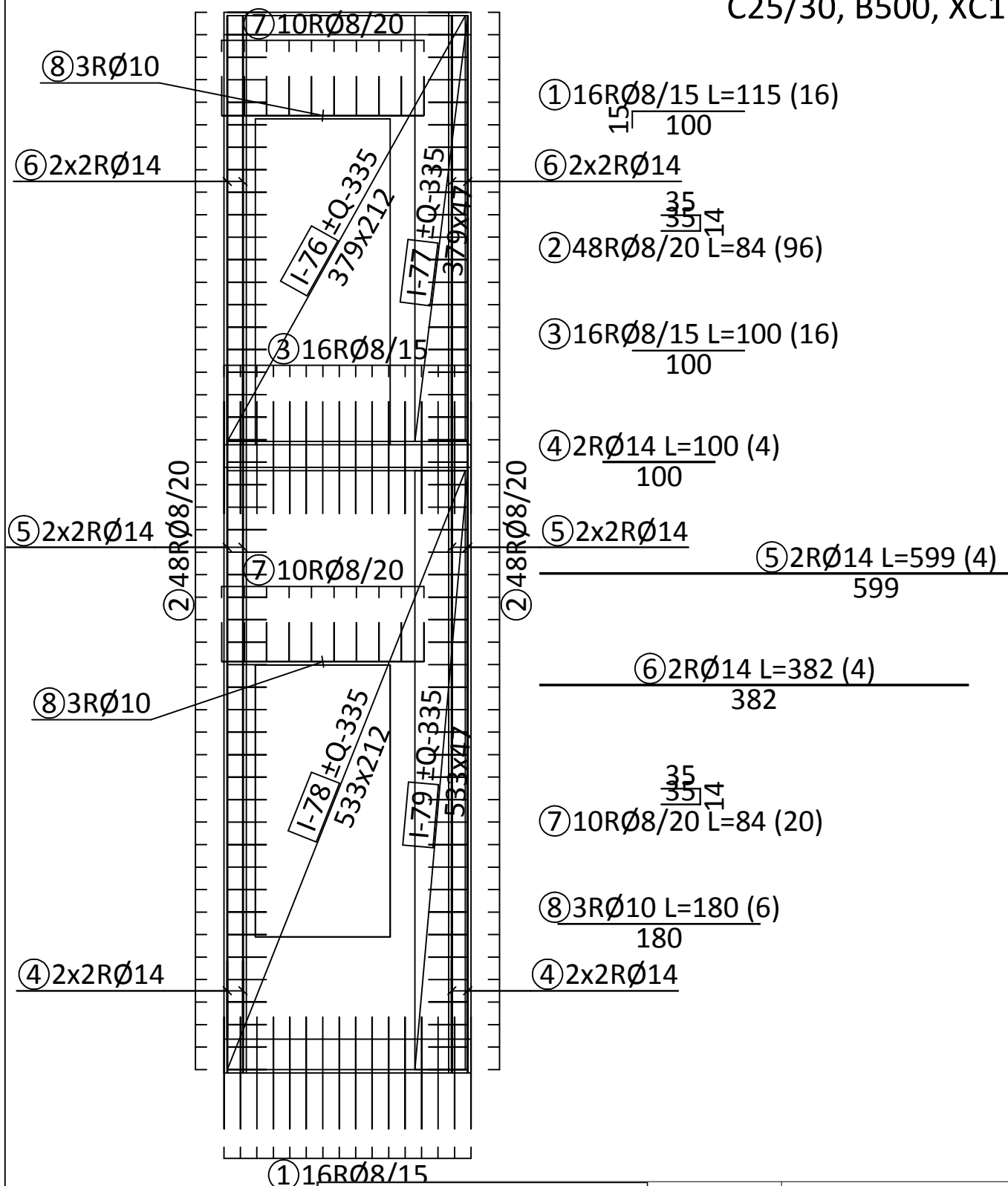

CON-TEC

NAZIV LISTA :

GRAĐEVINA :

NOVA RIVA – ZGRADA 1

PROJEKTANT :

ZORAN ŠUŠULIĆ dipl.ing.građ.

INVESTITOR :

Lučka uprava Pula
Riva 2

GLAVNI PROJEKTANT :

DAVOR MATTICCHIO dipl.ing.arh.

BROJ PROJEKTA :

2625-17-G-IZ

SURADNICI :

ZAJEDN. OZNAKA :

54803/16-1

FAZA PROJEKTA :

IZVEDBENI

DATUM :

11.2018.

MAPA :

2/5

MJERILO :

1 : 50

LIST :

35

Z-8 AB ZID

d=20 cm

kom 3

C25/30, B500, XC1

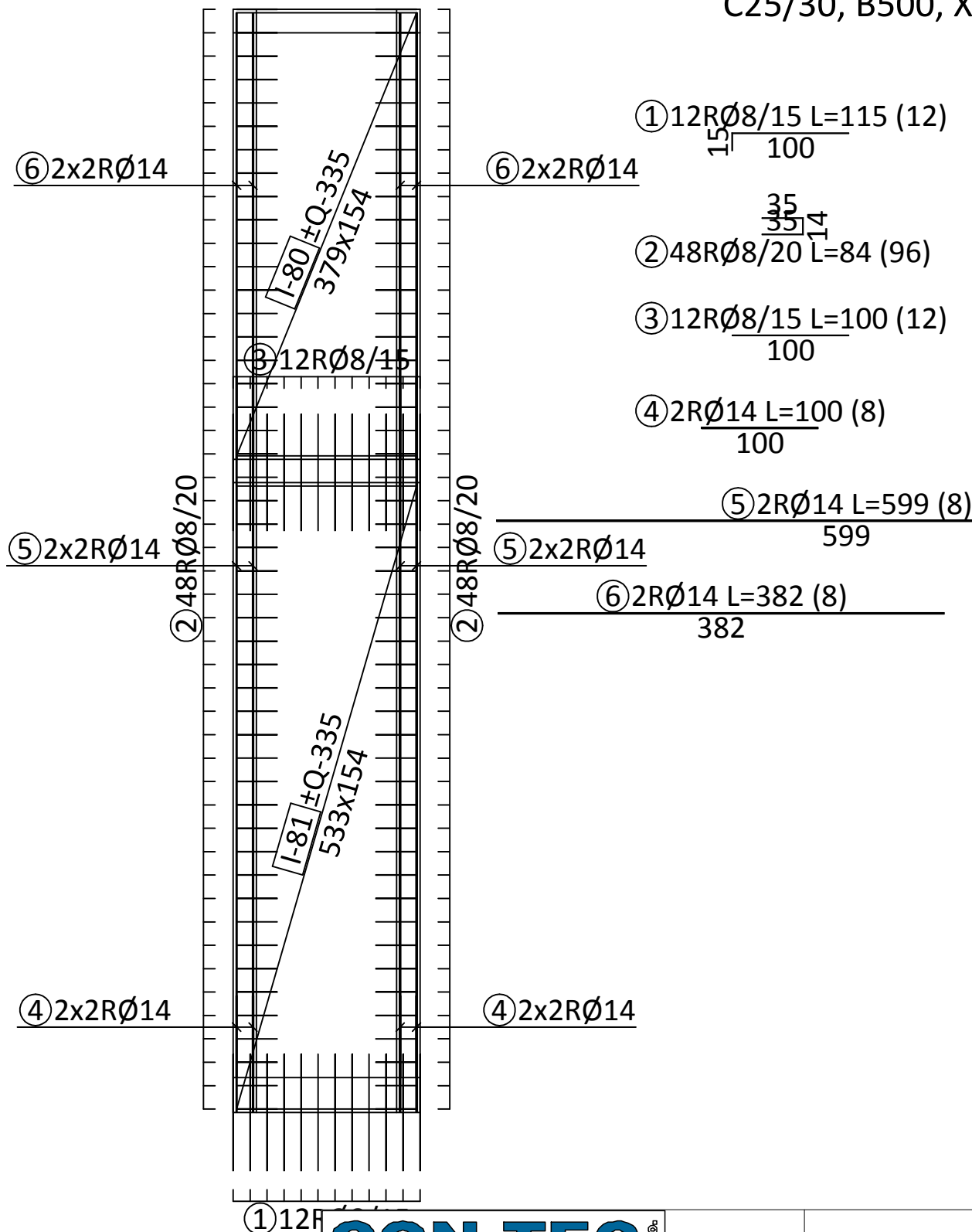

CON-TEC

GRAĐEVINA :	NOVA RIVA – ZGRADA 1	PROJEKTANT :	ZORAN ŠUŠULIĆ dipl.ing.građ.		
INVESTITOR :	Lučka uprava Pula Riva 2	GLAVNI PROJEKTANT :	DAVOR MATTICCHIO dipl.ing.arh.		
BROJ PROJEKTA :	2625-17-G-IZ	SURADNICI :			
ZAJEDN. OZNAKA :	54803/16-1				
FAZA PROJEKTA :	IZVEDBENI	DATUM :	MAPA :	MJERILO :	LIST :
VRSTA PROJEKTA :	GRAĐEVINSKI	11.2018.	2/5	1 : 50	36

DETALJ ISTAKA IZNAD PROZORA

Luk=20m, 4 kom
C25/30, B500, XC1

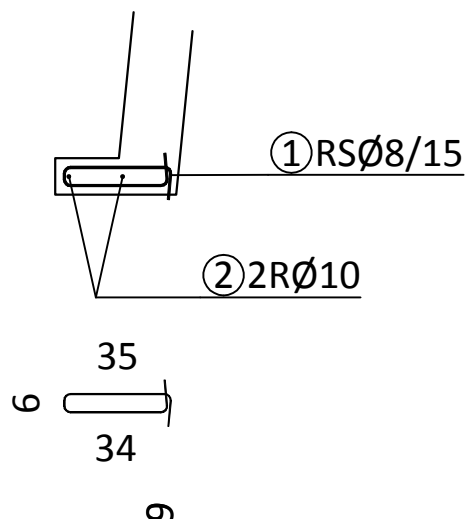

①RSØ8 L=93 (39)

②2RØ10 L=600 (2)

600

CON-TEC		NAZIV LISTA :				
GRAĐEVINA :	NOVA RIVA – ZGRADA 1	PROJEKTANT :	ZORAN ŠUŠULIĆ dipl.ing.građ.			
INVESTITOR :	Lučka uprava Pula Riva 2	GLAVNI PROJEKTANT :	DAVOR MATTICCHIO dipl.ing.arh.			
BROJ PROJEKTA :	2625-17-G-IZ	SURADNICI :				
ZAJEDN. OZNAKA :	54803/16-1					
FAZA PROJEKTA :	IZVEDBENI	DATUM :	MAPA :	MJERILO :	LIST :	
VRSTA PROJEKTA :	GRAĐEVINSKI	11.2018.	2/5	1 : 50	37	

OS - A

d=20 cm

C25/30, B500, XC1

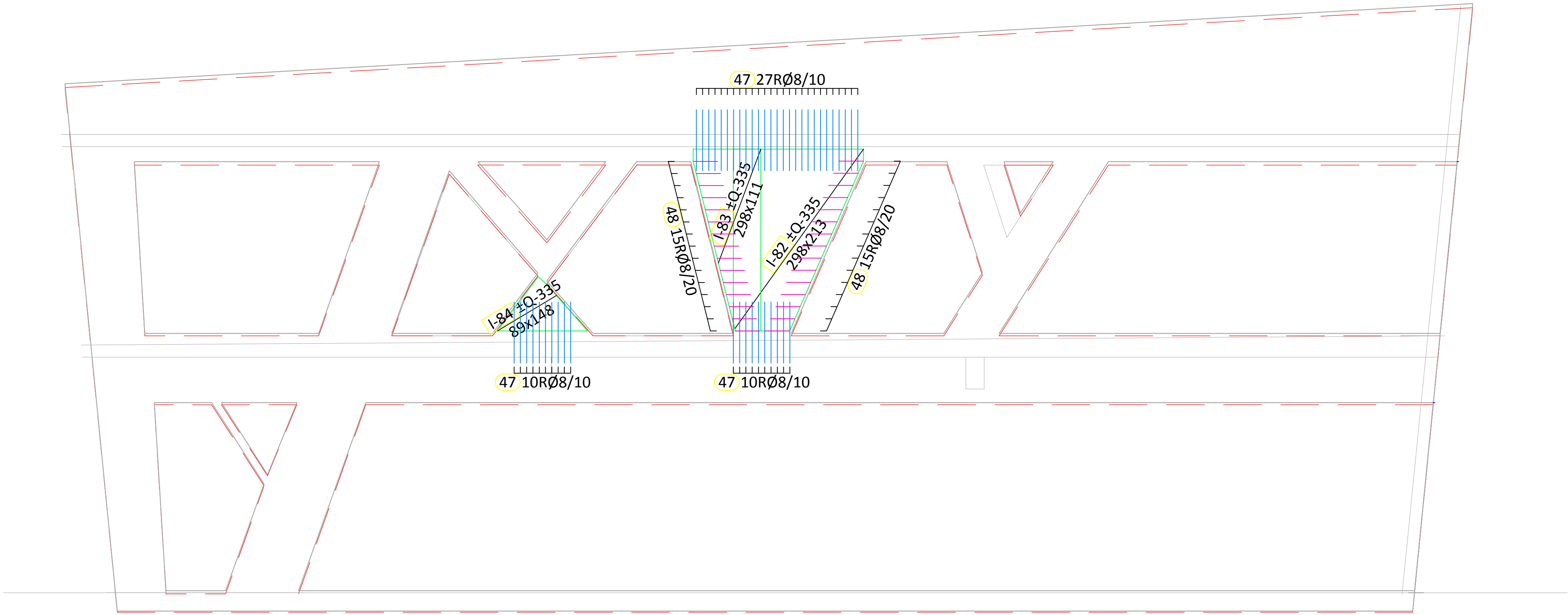

24 3RØ14 L=384 (6)
384

25 9RSØ8/20 L=60 (9)
14 9
7 14

26 3RØ16 L=600 (18)
600

27 17RSØ8/20 L=178 (17)
12 68 6
12 68

28 3RØ16 L=399 (16)
399

29 8RSØ8/20 L=204 (8)
12 81 6
12 81

30 3RØ16 L=634 (8)
634

31 19RSØ8/20 L=68 (19)
14 9
14

32 3RØ16 L=365 (6)
365

33 9RSØ8/20 L=110 (9)
6 32 14
6 32

34 3RØ16 L=408 (10)
408

35 10RSØ8/20 L=122 (10)
6 38 14
6 38

36 22RSØ8/20 L=117 (42)
24 24

37 1RØ20 L=176 (12)
176

38 1RØ20 L=416 (6)
416

21 2RØ20 L=479 (6)
479

39 3RØ14 L=183 (12)
183

40 3RØ14 L=541 (12)
541

41 3RØ14 L=443 (12)
443

6 94 14
14 94

42 20RSØ8/20 L=234 (35)

43 3RØ14 L=172 (12)
172

44 3RØ14 L=508 (12)
508

45 3RØ14 L=419 (12)
419

9 a=72-80
14 a=72-80

46 20RSØ8/20 L=190-206 (20)

47 10RØ8/10 L=100 (47)
100

40 14
40

48 15RØ8/20 L=94 (30)

CON-TEC		NAZIV LISTA:			
GRADEVINA:	NOVA RIVA – ZGRADA 1	PROJEKTANT:	ZORAN ŠUŠULIĆ dipl.ing.grad.		
INVESTITOR:	Lučka uprava Pula Riva 2	GLAVNI PROJEKTANT:	DAVOR MATIČIHO dipl.ing.arh.		
BROJ PROJEKTA:	2625-17-G-IZ	SURADNICI:			
ZAJEDN. OZNAKA:	54803/16-1				
FAZA PROJEKTA:	IZVEDBENI	DATUM:		MAPA:	MERILO:
VISTA PROJEKTA:	GRADEVINSKI	11.2018.	2/5	1:50	99

OS - D

d=20 cm

C25/30, B500, XC1

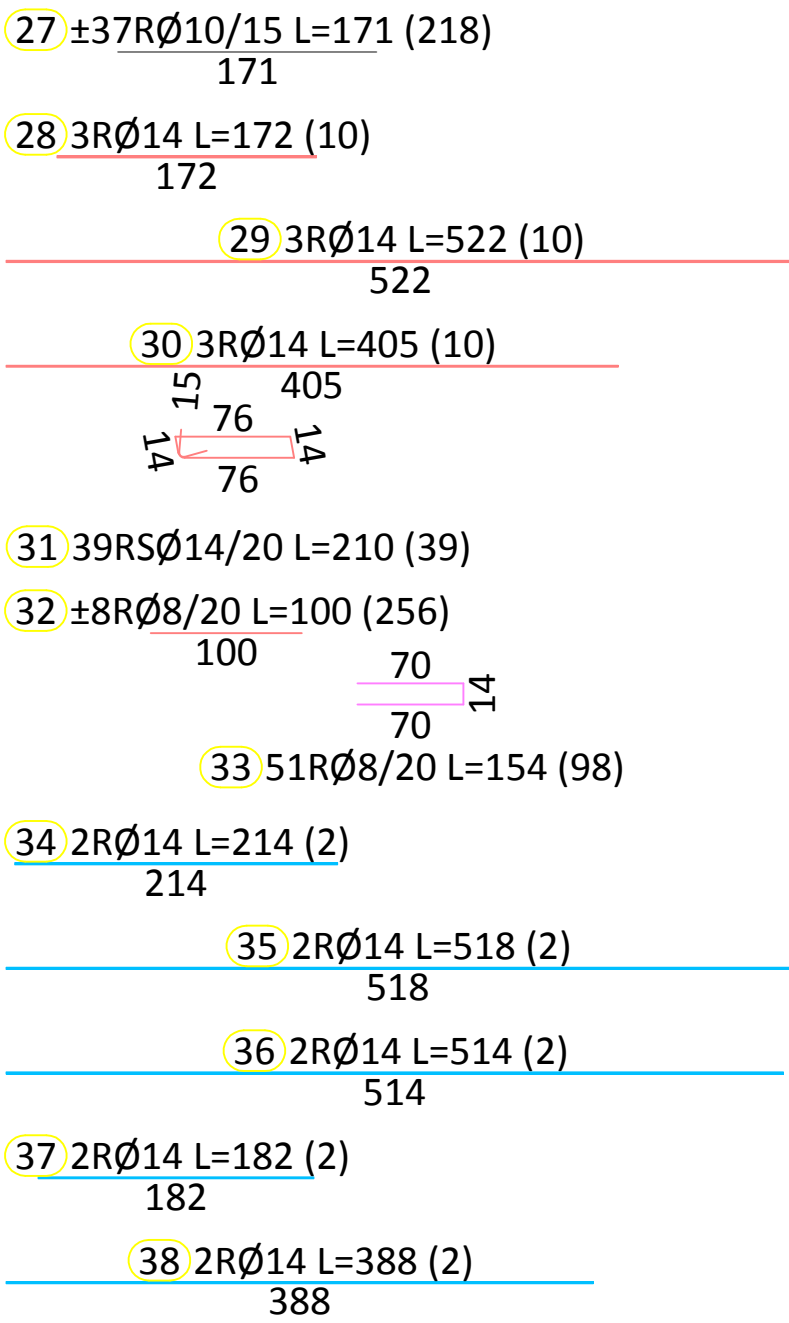
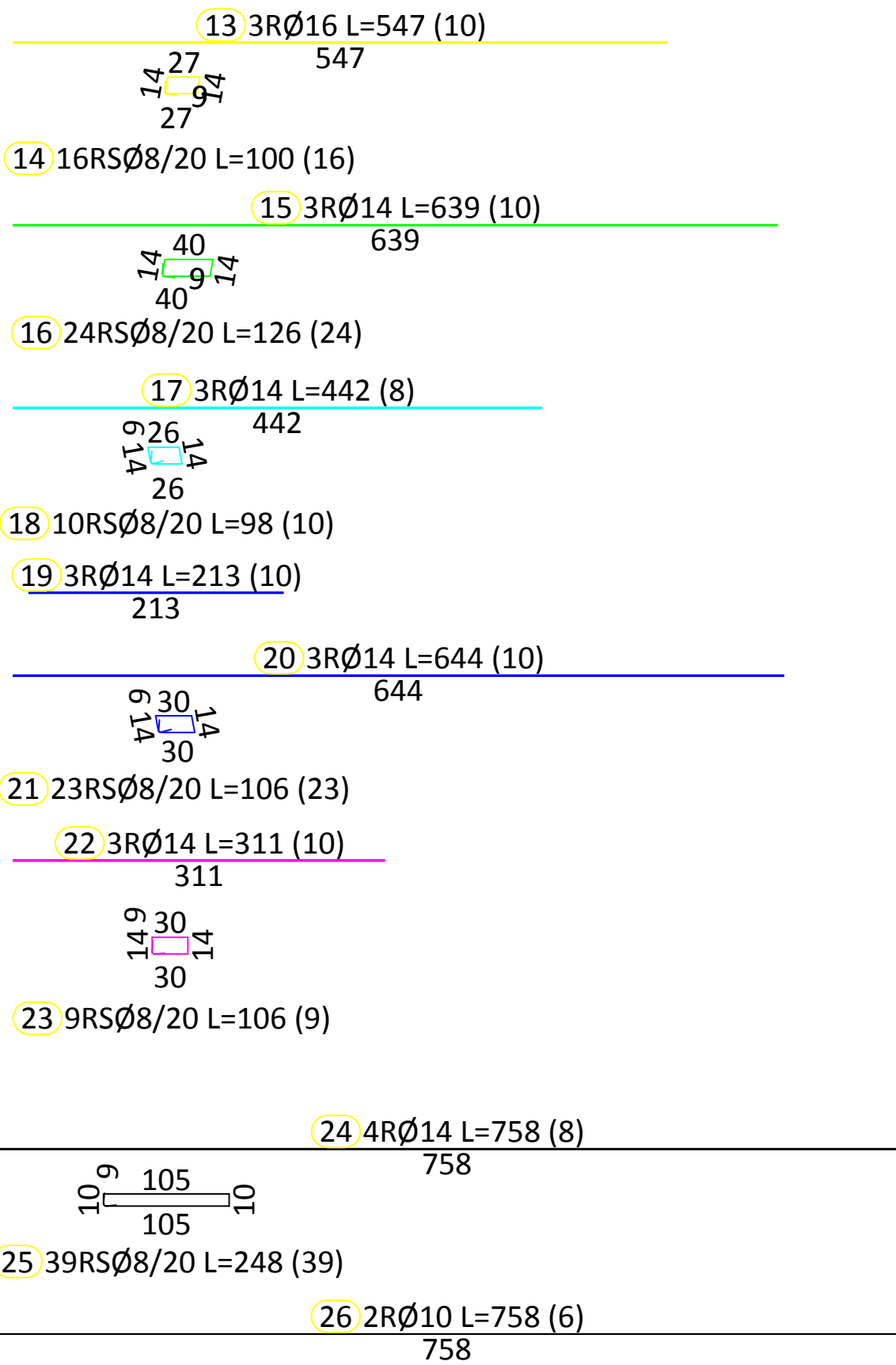
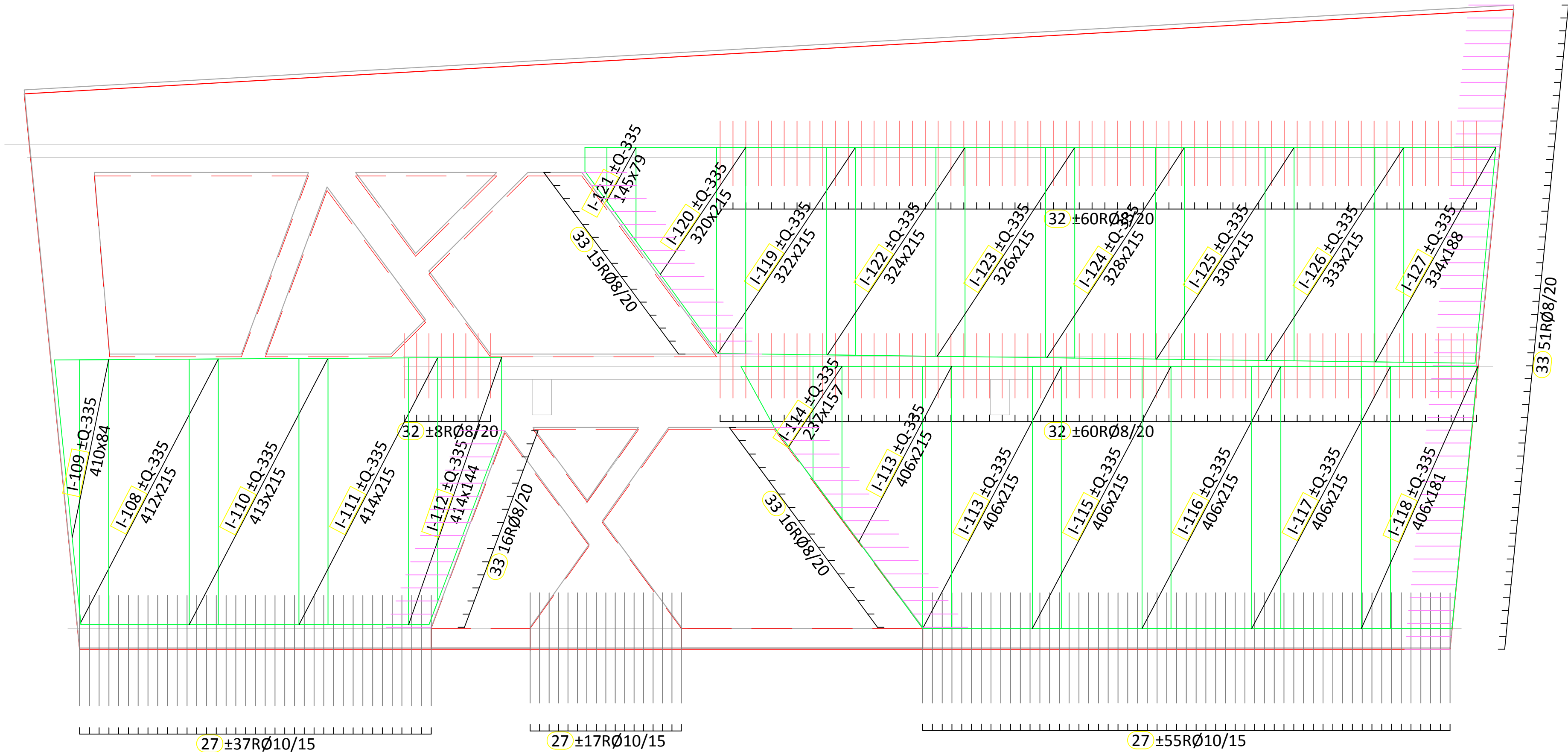

CON-TEC		NAZIV LISTA:			
GRADEVINA:	NOVA RIVA – ZGRADA 1	PROJEKTANT:	ZORAN ŠUŠULIĆ dipl.ing.grad.		
INVESTITOR:	Lučka uprava Pula Riva 2	GLAVNI PROJEKTANT:	DAVOR MATIČIHO dipl.ing.arh.		
BROJ PROJEKTA:	2625-17-G-IZ	SURADNICI:			
ZAJEDN. OZNAKA:	54803/16-1				
FAZA PROJEKTA:	IZVEDBENI	DATUM:	MAPA:	MERILU:	LIST:
VISTA PROJEKTA:	GRADEVINSKI	11.2018.	2/5	1:50	41

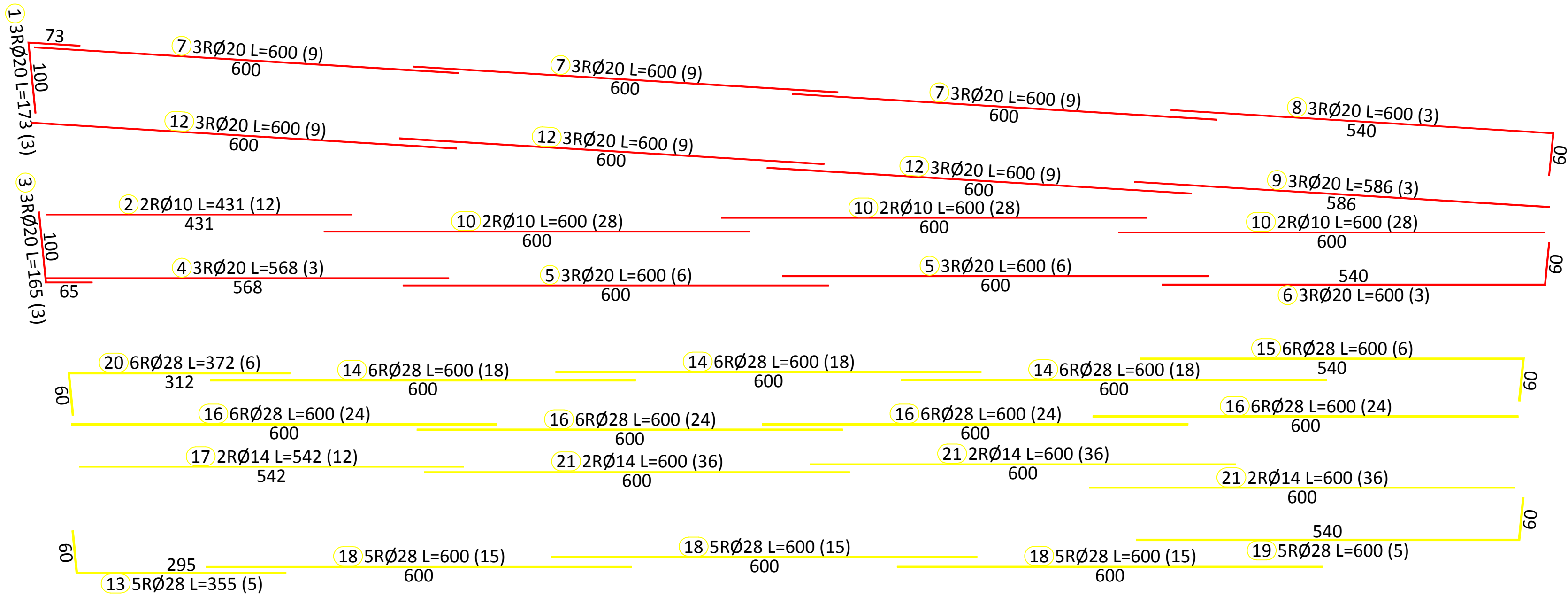

1-1
R=1:50

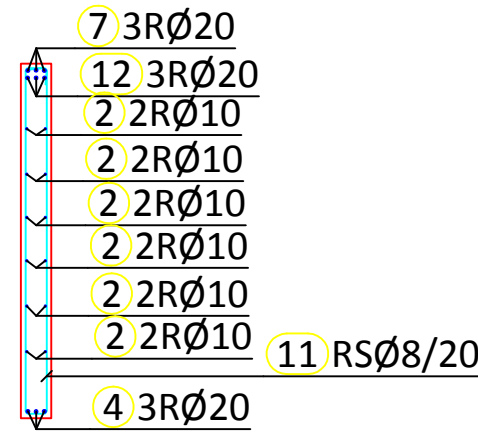

OS - 4

d=20 cm

C25/30, B500, XC1

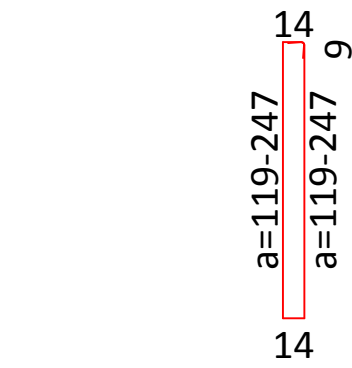

11 107RSØ8/20 L=283-539 (107)

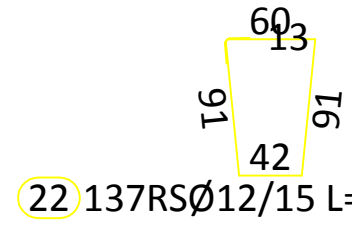

22 137RSØ12/15 L=310 (137)

2-2
R=1:50

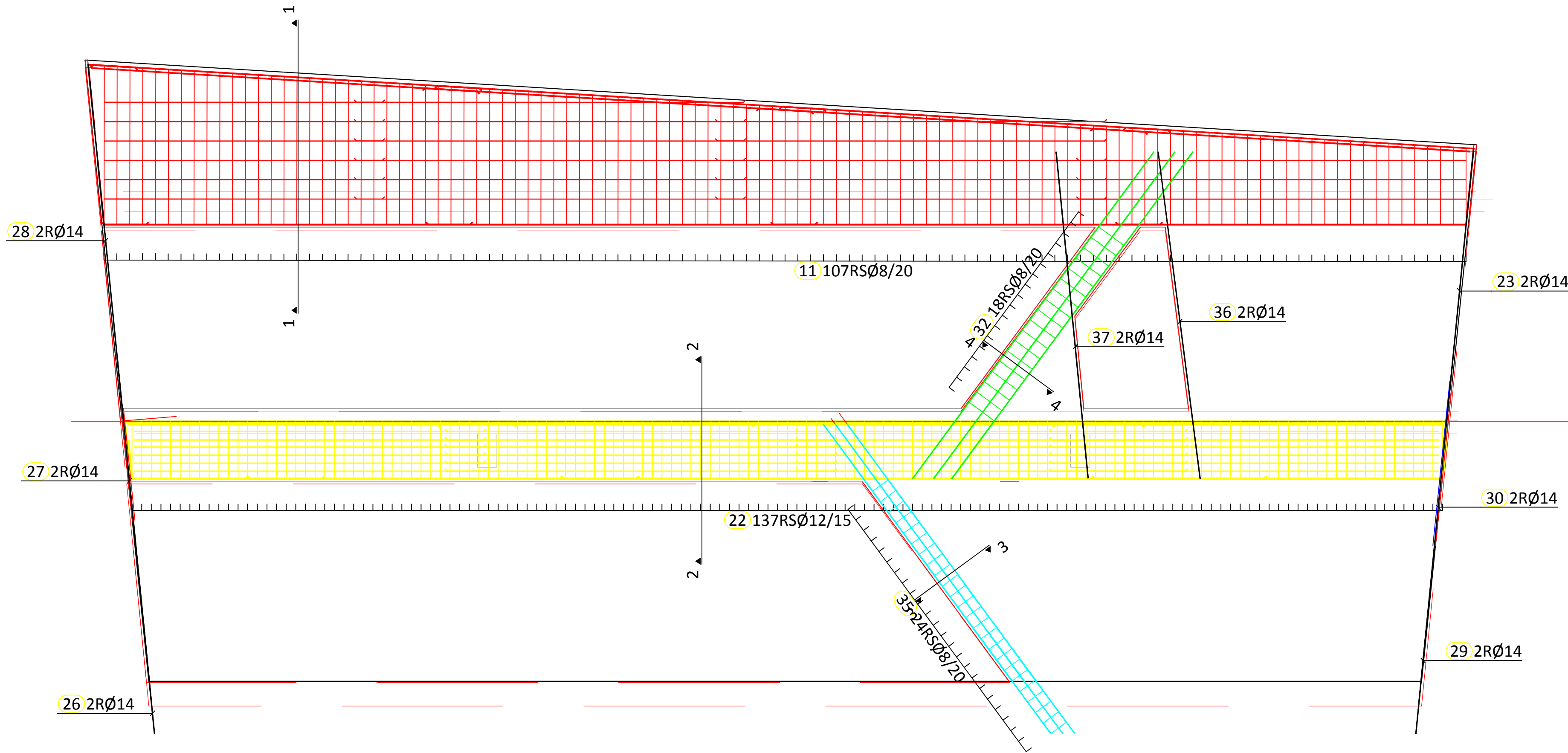
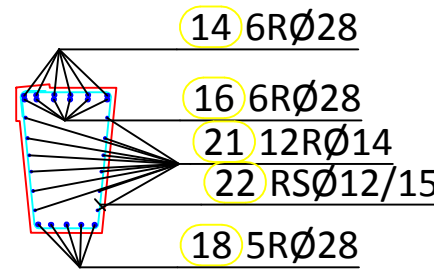

3-3
R=1:25

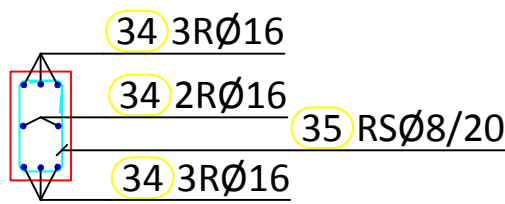

4-4
R=1:25

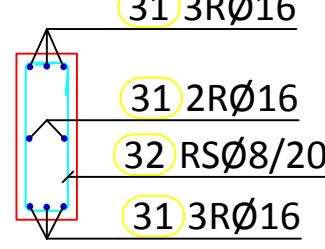

CON-TEC		NAZIV LISTA:			
GRADJEVINA:	NOVA RIVA – ZGRADA 1	PROJEKTANT:	ZORAN ŠUŠULIĆ dipl.ing.grad.		
INVESTITOR:	Lučka uprava Pula Riva 2	GLAVNI PROJEKTANT:	DAVOR MATIČIHO dipl.ing.arh.		
BROJ PROJEKTA:	2625-17-G-12	SURADNICI:			
ZAJEDN. OZNAKA:	54803/16-1				
FAZA PROJEKTA:	IZVEDBENI	DATUM:	11.2018.	MAPA:	MERILLO: 1:50
VISTA PROJEKTA:	GRADJEVINSKI			2/5	42

OS - 1

d=20 cm

C25/30, B500, XC1

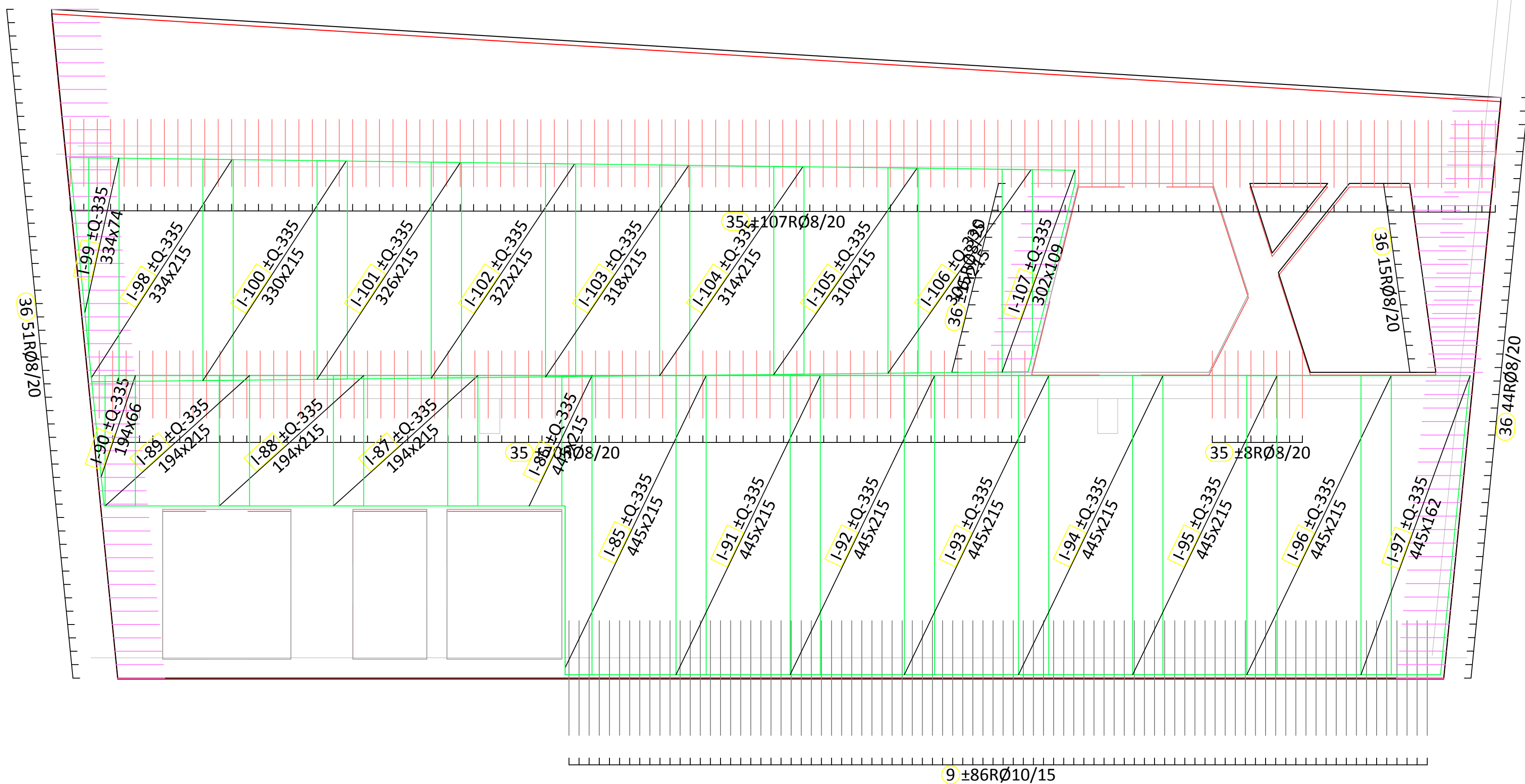

- 12 3RØ14 L=523 (10)
523
- 14 21RSØ8/20 L=136 (21)
292 304
- 13 3RØ14 L=596 (10)
15 9 14 15
- 15 8RSØ8/20 L=76 (20)
- 16 3RØ14 L=171 (8)
171
- 17 3RØ14 L=311 (8)
311
- 18 19RSØ8/20 L=90 (19)
14 22 14 22 9
- 19 3RØ14 L=171 (10)
171
- 20 3RØ14 L=311 (10)
311
- 21 19RSØ8/20 L=216 (19)
14 9 85 14 85
- 22 4RØ14 L=714 (8)
714
- 23 2RØ10 L=714 (4)
714
- 24 37RSØ8/20 L=166 (37)
14 9 60 14 60

- 25 2RØ14 L=171 (4)
171
- 26 2RØ14 L=311 (4)
311
- 27 2RØ14 L=172 (2)
172
- 28 2RØ14 L=539 (2)
539
- 29 2RØ14 L=555 (2)
555
- 30 2RØ14 L=172 (2)
172
- 31 2RØ14 L=539 (2)
539
- 32 2RØ14 L=424 (2)
424
- 33 2RØ14 L=513 (2)
513
- 34 2RØ14 L=503 (2)
503
- 35 ±70RØ8/20 L=100 (370)
100 70 14
- 36 44RØ8/20 L=154 (140)

CON-TEC		NAZIV LISTA:		LISTA	
GRADEVINA:	NOVA RIVA – ZGRADA 1	PROJEKTANT:	ZORAN ŠUŠULIĆ dipl.ing.grad.		
INVESTITOR:	Lučka uprava Pula Riva 2	GLAVNI PROJEKTANT:	DAVOR MATIČIHO dipl.ing.arh.		
BROJ PROJEKTA:	2625-17-G-IZ	SURADNICI:			
ZAJEDN. OZNAKA:	54803/16-1				
FAZA PROJEKTA:	IZVEDBENI	DATUM:	MAPA:	MERILU:	LIST:
VISTA PROJEKTA:	GRADEVINSKI	11.2018.	2/5	1:50	43

OS - 1

d=20 cm

C25/30, B500, XC1

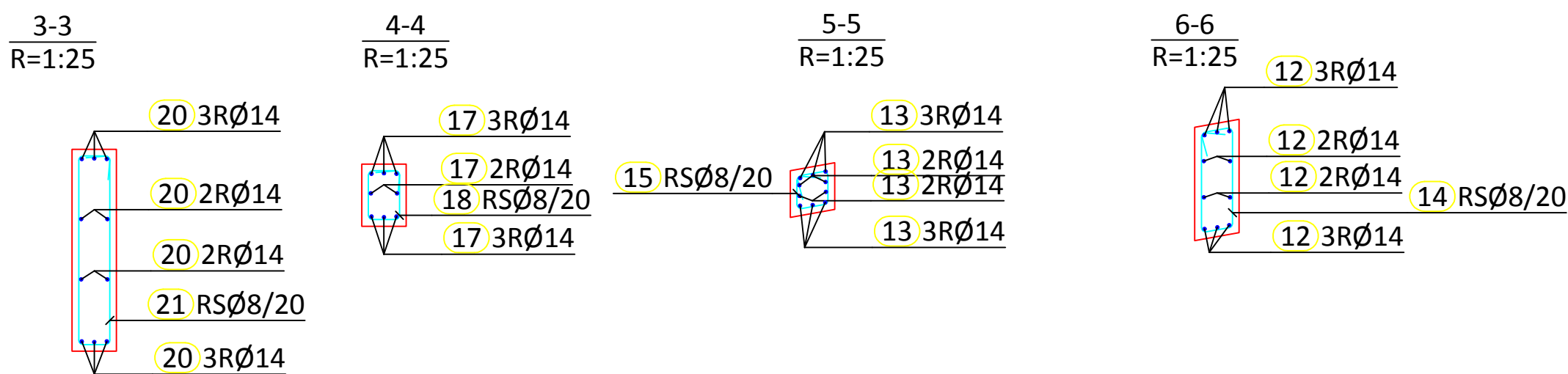
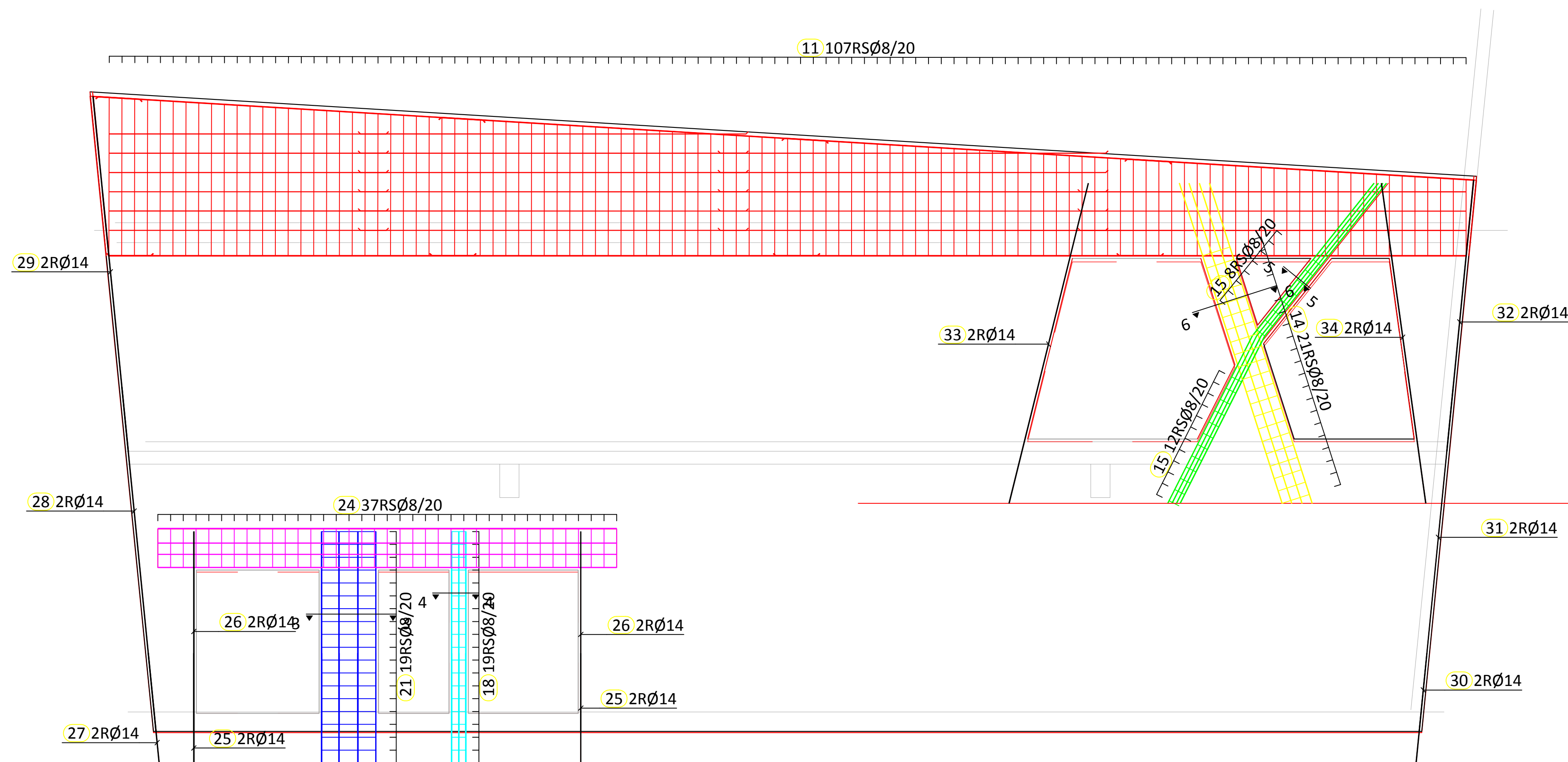
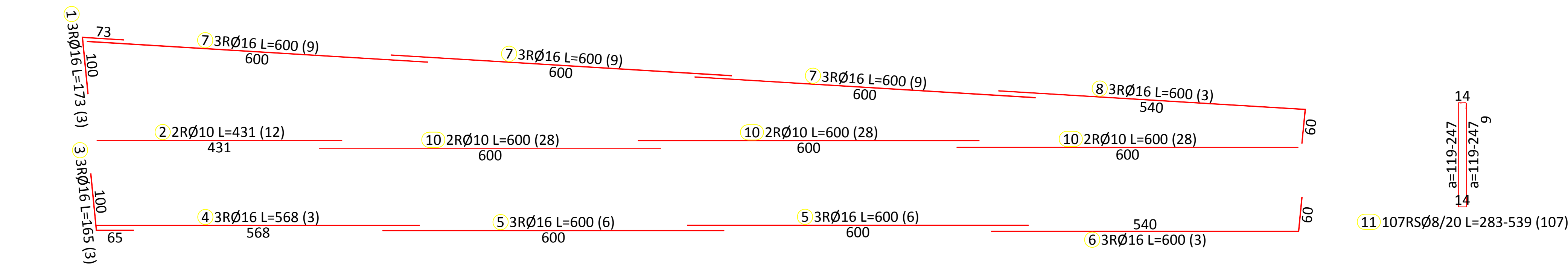

CON-TEC		NAZIV LISTA:	
GRADEVINA:	NOVA RIVA – ZGRADA 1	PROJEKTANT:	ZORAN ŠUŠULIĆ dipl.ing.grad.
INVESTITOR:	Lučka uprava Pula Riva 2	GLAVNI PROJEKTANT:	DAVOR MATIČIHO dipl.ing.arh.
BROJ PROJEKTA:	2625-17-G-IZ	SURADNICI:	
ZAJEDN. OZNAKA:	54803/16-1		
FAZA PROJEKTA:	IZVEDBENI	DATUM:	
VISTA PROJEKTA:	GRADEVINSKI	11.2018.	
		MAPA:	
		2/5	
		MERILLO:	
		1: 50	
		LIST:	
		44	

OS - 4

d=20 cm

C25/30, B500, XC1

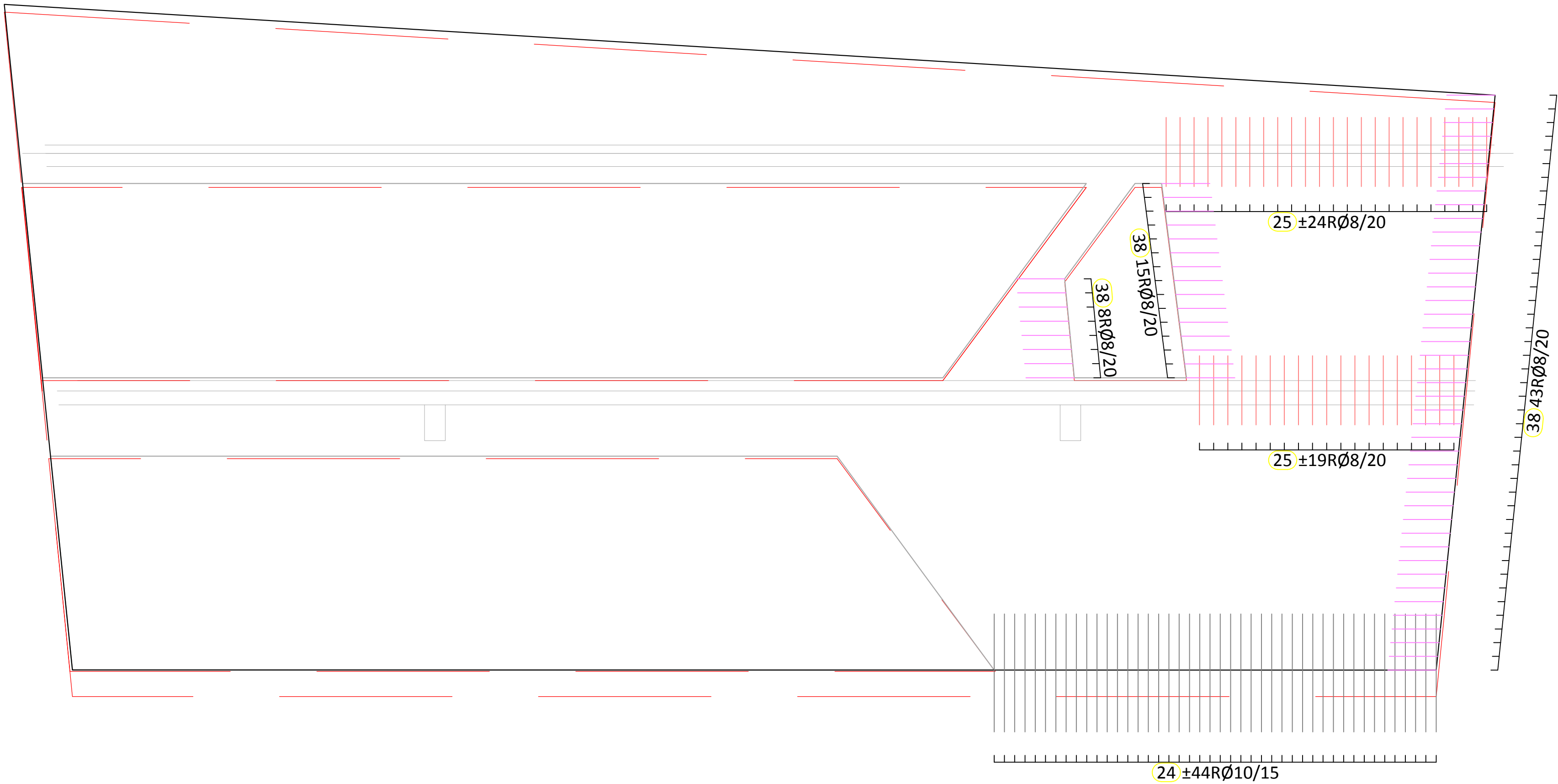

23 2RØ14 L=424 (2)
424
24 ±44RØ10/15 L=171 (88)
171
25 ±19RØ8/20 L=100 (86)
100
26 2RØ14 L=172 (2)
172
27 2RØ14 L=539 (2)
539
28 2RØ14 L=555 (2)
555
29 2RØ14 L=172 (2)
172
30 2RØ14 L=539 (2)
539

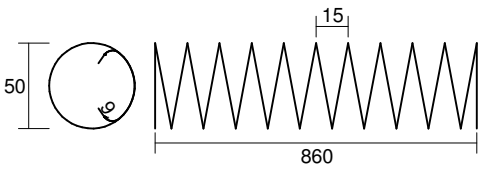
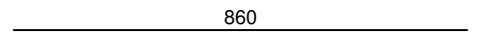

31 3RØ16 L=630 (8)
630
32 18RSØ8/20 L=144 (18)
144
33 3RØ16 L=212 (8)
212
34 3RØ16 L=495 (8)
495
35 24RSØ8/20 L=106 (24)
106
36 2RØ14 L=511 (2)
511
37 2RØ14 L=508 (2)
508
38 43RØ8/20 L=154 (66)
154

CON-TEC		NAZIV LISTA :			
GRADJEVINA :	NOVA RIVA – ZGRADA 1	PROJEKTANT :	ZORAN ŠUŠULIĆ dipl.ing.grad.		
INVESTITOR :	Lučka uprava Pula Riva 2	GLAVNI PROJEKTANT :	DAVOR MATIČIHO dipl.ing.arh.		
BROJ PROJEKTA :	2625-17-G-IZ	SURADNICI :			
ZAJEDN. OZNAKA :	54803/16-1				
FAZA PROJEKTA :	IZVEDBENI	DATUM :		MAPA :	MERILO :
VISTA PROJEKTA :	GRADJEVINSKI	11.2018.	2/5	1:50	45

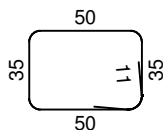
Šipke - specifikacija						
ozn	oblik i mjere [cm]	Ø	lg [m]	n [kom]	lgn [m]	Napomena
Piloti (22 kom)						
1		8	90.65	22	1994.30	
2		20	8.60	176	1513.60	

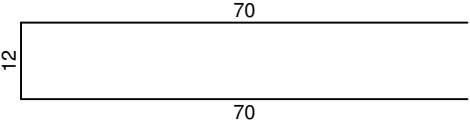
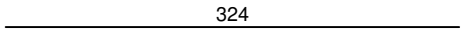
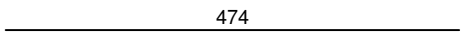

Šipke - specifikacija						
ozn	oblik i mjere [cm]	Ø	lg [m]	n [kom]	lgn [m]	Napomena
Temeljne grede (1 kom)						
1	247	24	2.47	10	24.70	
2	158	24	1.58	40	63.20	
3	600	24	6.00	310	1860.00	
4	474	24	4.74	10	47.40	
5	506	24	5.06	40	202.40	
6	393	12	3.93	4	15.72	
7	393	24	3.93	10	39.30	
8	600	12	6.00	124	744.00	
9	506	12	5.06	16	80.96	
10	474	12	4.74	4	18.96	
11	247	12	2.47	4	9.88	
12	158	12	1.58	16	25.28	
13		10	1.92	2072	3978.24	

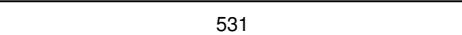
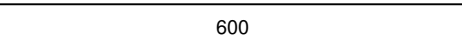
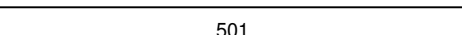
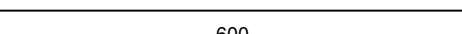
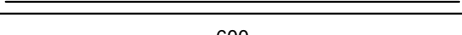
Šipke - specifikacija						
ozn	oblik i mjere [cm]	Ø	lg [m]	n [kom]	lgn [m]	Napomena
P-001 (1 kom)						
1	170	10	1.70	468	795.60	

Šipke - specifikacija						
ozn	oblik i mjere [cm]	Ø	lg [m]	n [kom]	lgn [m]	Napomena
P-101 (1 kom)						
1		10	1.52	461	700.72	
2		12	3.24	2	6.48	
3		12	4.74	2	9.48	
4		12	6.00	6	36.00	
5		12	5.31	2	10.62	
6		12	6.00	6	36.00	
7		12	5.01	2	10.02	
8		12	6.00	4	24.00	
10		12	6.00	4	24.00	

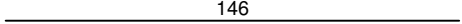
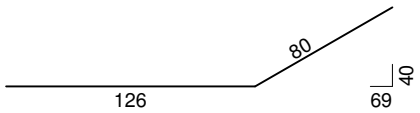
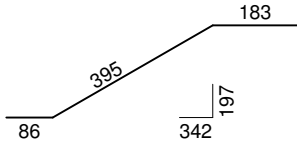
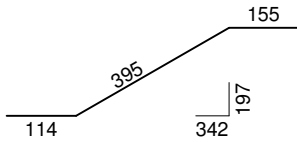
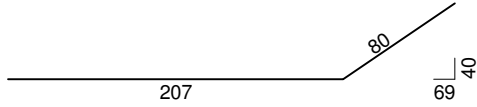
Šipke - specifikacija						
ozn	oblik i mjere [cm]	Ø	lg [m]	n [kom]	lgn [m]	Napomena
P-201 (1 kom)						
1		8	2.48	30	74.40	
2		8	2.52	30	75.60	
3		10	1.52	560	851.20	
4		12	1.44	32	46.08	
5		12	3.00	32	96.00	
6		12	3.87	2	7.74	
7		12	4.07	2	8.14	
8		12	4.08	2	8.16	
9		12	5.58	2	11.16	
10		12	6.00	16	96.00	
11		14	2.97	168	498.96	
12		8	0.60	168	100.80	
13		8	0.88	88	77.44	
14		12	1.90	32	60.80	
15		8	0.74	112	82.88	

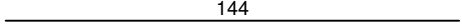
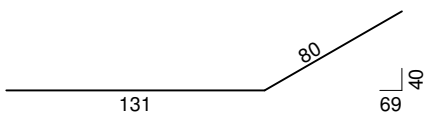
Šipke - specifikacija						
ozn	oblik i mjere [cm]	Ø	lg [m]	n [kom]	lgn [m]	Napomena
ST-1A (2 kom)						
1		12	1.46	136	198.56	
2		12	2.06	22	45.32	
3		12	6.64	22	146.08	
4		12	6.64	22	146.08	
5		12	2.87	22	63.14	

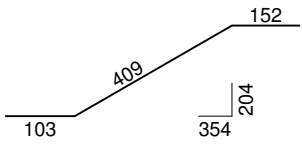
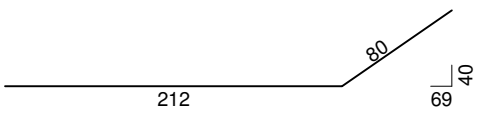
Šipke - specifikacija						
ozn	oblik i mjere [cm]	Ø	lg [m]	n [kom]	lgn [m]	Napomena
ST-1B (2 kom)						
1		12	1.44	136	195.84	
2		12	2.11	22	46.42	
3		12	6.64	22	146.08	
4		12	6.64	22	146.08	
5		12	2.92	22	64.24	

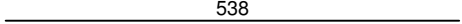
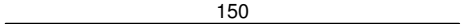
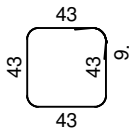
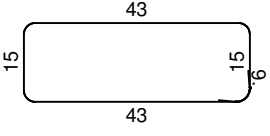
Šipke - specifikacija						
ozn	oblik i mjere [cm]	Ø	lg [m]	n [kom]	lgn [m]	Napomena
S-1-100 (3 kom)						
1		20	5.38	36	193.68	
2		20	1.50	36	54.00	
3		8	1.90	69	131.10	
4		8	1.34	138	184.92	

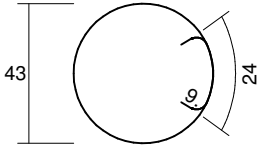

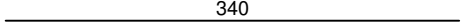
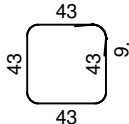
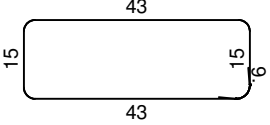
Šipke - specifikacija						
ozn	oblik i mjere [cm]	Ø	lg [m]	n [kom]	lgn [m]	Napomena
S-2-100 (1 kom)						
1	150	20	1.50	6	9.00	
2	538	20	5.38	6	32.28	
3		8	1.77	21	37.17	

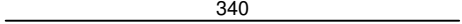
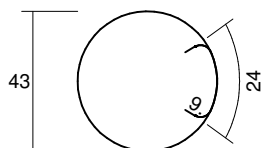

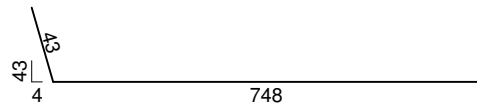
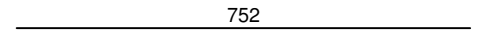
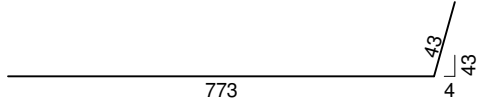
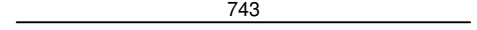
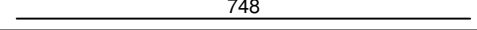
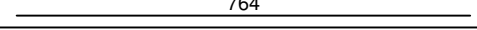
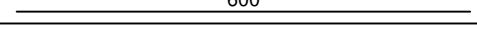
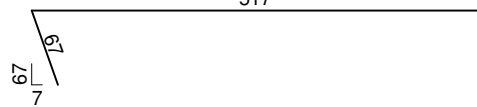
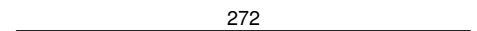
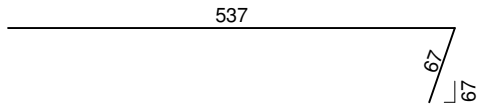
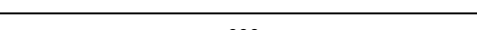
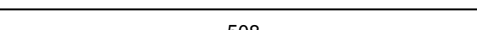
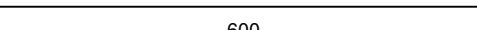
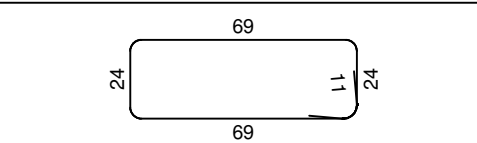

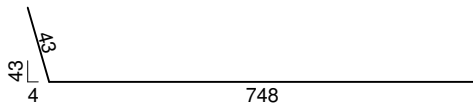
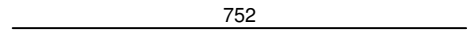
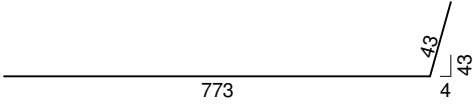
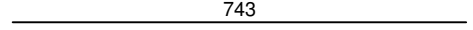
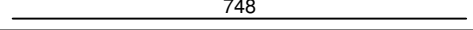
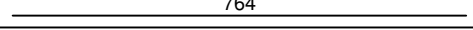
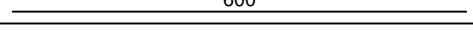
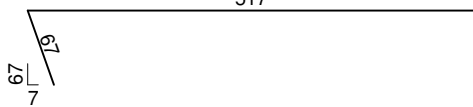
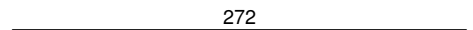
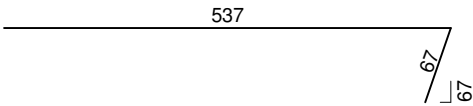
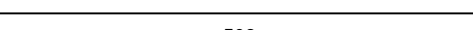
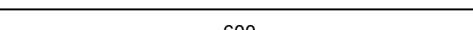
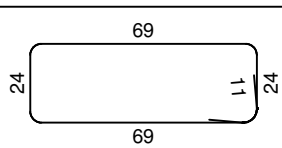
Šipke - specifikacija						
ozn	oblik i mjere [cm]	Ø	lg [m]	n [kom]	lgn [m]	Napomena
S-1-200 (1 kom)						
1		20	3.40	12	40.80	
3		8	1.90	18	34.20	
4		8	1.34	36	48.24	

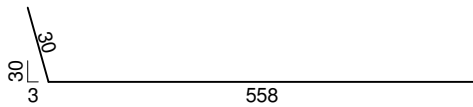
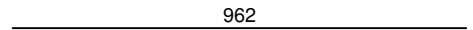
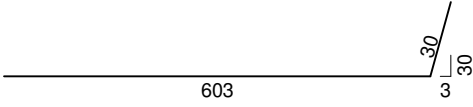
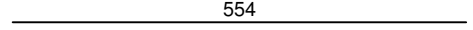
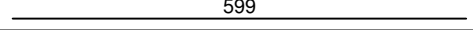
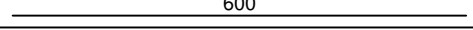
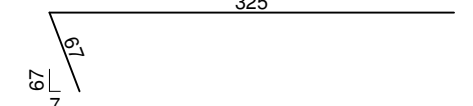

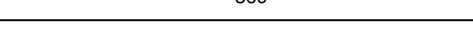
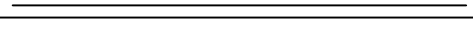
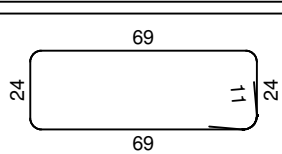

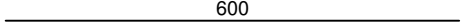
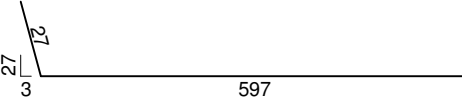
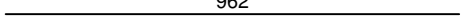
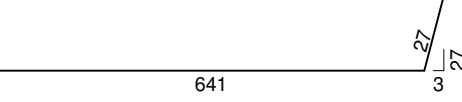
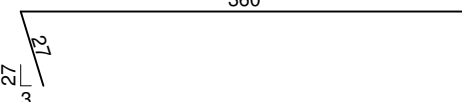
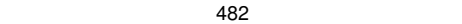

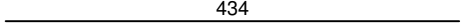
Šipke - specifikacija						
ozn	oblik i mjere [cm]	Ø	lg [m]	n [kom]	lgn [m]	Napomena
S-2-200 (3 kom)						
2		20	3.40	18	61.20	
3		8	1.77	51	90.27	

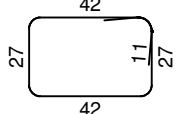
Šipke - specifikacija						
ozn	oblik i mjere [cm]	Ø	lg [m]	n [kom]	lgn [m]	Napomena
G-101 (1 kom)						
1		20	7.91	5	39.55	
2		20	7.52	5	37.60	
3		20	8.16	5	40.80	
4		20	7.43	2	14.86	
5		20	7.48	2	14.96	
6		20	7.64	2	15.28	
7		20	6.00	10	60.00	
8		20	5.84	5	29.20	
9		20	2.72	5	13.60	
10		20	6.04	5	30.20	
11		24	6.00	5	30.00	
13		10	5.08	6	30.48	
14		10	6.00	18	108.00	
15		10	2.08	110	228.80	

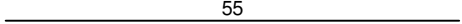
Šipke - specifikacija						
ozn	oblik i mjere [cm]	Ø	lg [m]	n [kom]	lgn [m]	Napomena
G-102 (1 kom)						
1		20	7.91	5	39.55	
2		20	7.52	5	37.60	
3		20	8.16	5	40.80	
4		20	7.43	2	14.86	
5		20	7.48	2	14.96	
6		20	7.64	2	15.28	
7		20	6.00	10	60.00	
8		20	5.84	5	29.20	
9		20	2.72	5	13.60	
10		20	6.04	5	30.20	
11		10	5.08	6	30.48	
12		10	6.00	18	108.00	
13		10	2.08	110	228.80	

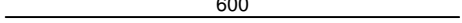
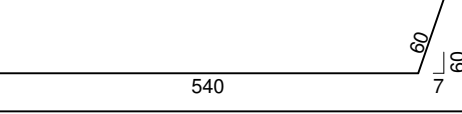
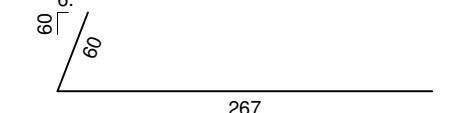
Šipke - specifikacija						
ozn	oblik i mjere [cm]	Ø	lg [m]	n [kom]	lgn [m]	Napomena
G-103 (2 kom)						
1		20	5.88	10	58.80	
2		20	9.62	14	134.68	
3		20	6.33	10	63.30	
4		20	5.54	4	22.16	
5		20	5.99	4	23.96	
6		20	6.00	20	120.00	
7		20	3.92	10	39.20	
8		20	4.82	10	48.20	
9		20	4.36	10	43.60	
11		10	3.56	12	42.72	
12		10	6.00	36	216.00	
13		10	2.08	206	428.48	

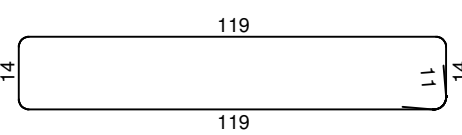

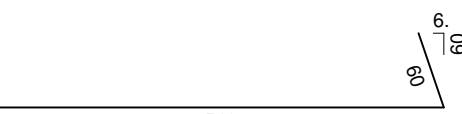
Šipke - specifikacija						
ozn	oblik i mjere [cm]	Ø	lg [m]	n [kom]	lgn [m]	Napomena
G-201 (1 kom)						
1		20	6.00	10	60.00	
2		20	6.24	5	31.20	
3		20	9.62	5	48.10	
4		20	6.68	5	33.40	
5		20	3.87	5	19.35	
6		20	4.82	5	24.10	
7		20	4.30	5	21.50	
9		10	4.34	4	17.36	
10		10	6.00	12	72.00	
11		10	1.60	107	171.20	

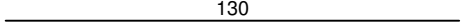
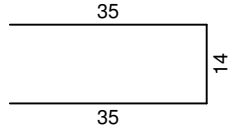
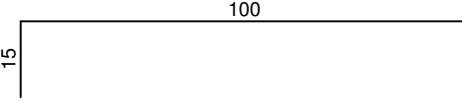
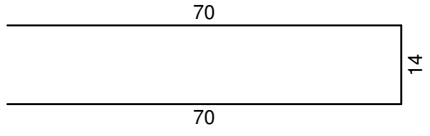
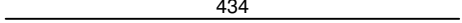
Šipke - specifikacija						
ozn	oblik i mjere [cm]	Ø	lg [m]	n [kom]	lgn [m]	Napomena
G-202 (1 kom)						
1		10	0.55	2	1.10	
2		20	3.02	4	12.08	
3		20	6.00	8	48.00	
4		20	6.00	4	24.00	
6		20	3.27	4	13.08	
7		10	6.00	24	144.00	
8		10	2.88	88	253.44	
9		20	6.00	8	48.00	
10		20	6.00	4	24.00	

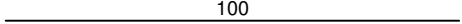
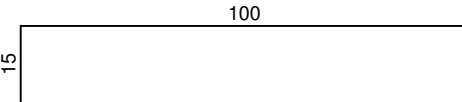
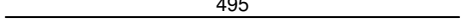
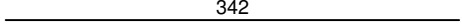
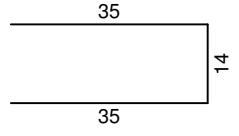
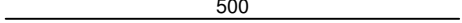
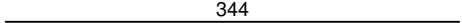
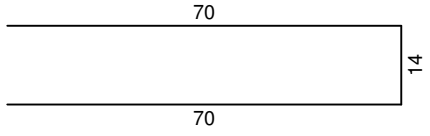

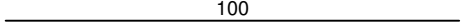
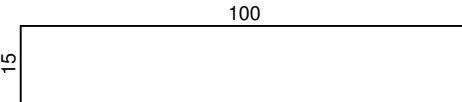
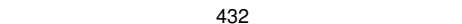
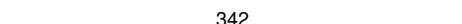
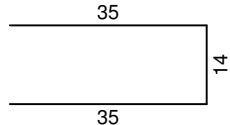
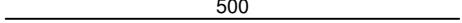
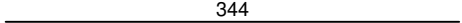
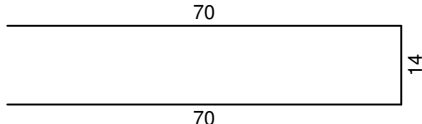
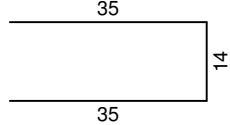
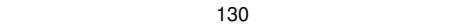
Šipke - specifikacija						
ozn	oblik i mjere [cm]	Ø	lg [m]	n [kom]	lgn [m]	Napomena
Z-1 (1 kom)						
1		10	1.30	3	3.90	
2		8	0.84	7	5.88	
3		8	1.15	21	24.15	
4		8	1.54	23	35.42	
5		14	4.34	2	8.68	

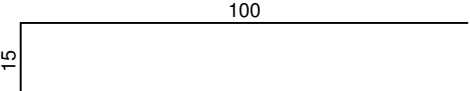

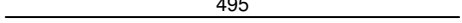
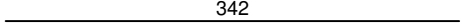
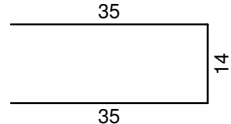
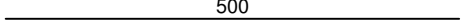
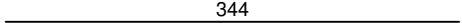
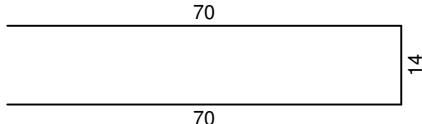
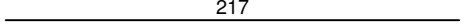
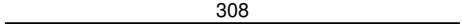
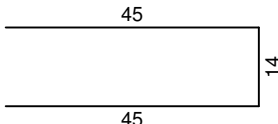
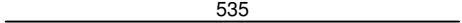
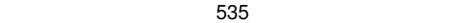
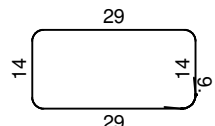
Šipke - specifikacija						
ozn	oblik i mjere [cm]	Ø	lg [m]	n [kom]	lgn [m]	Napomena
Z-2 (1 kom)						
1		8	1.00	32	32.00	
2		8	1.15	29	33.35	
3		14	4.95	2	9.90	
4		14	3.42	2	6.84	
5		8	0.84	40	33.60	
6		14	5.00	2	10.00	
7		14	3.44	2	6.88	
8		8	1.54	53	81.62	

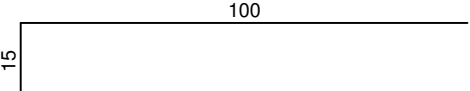
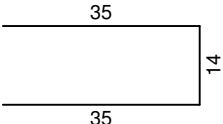
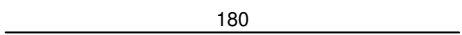
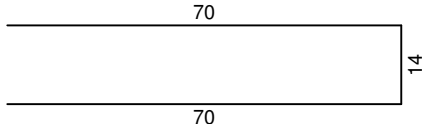
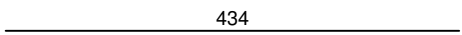
Šipke - specifikacija						
ozn	oblik i mjere [cm]	Ø	lg [m]	n [kom]	lgn [m]	Napomena
Z-3 (1 kom)						
1		8	1.00	32	32.00	
2		8	1.15	107	123.05	
3		14	4.32	2	8.64	
4		14	3.42	2	6.84	
5		8	0.84	41	34.44	
6		14	5.00	2	10.00	
7		14	3.44	2	6.88	
8		8	1.54	53	81.62	
9		8	0.84	7	5.88	
10		14	1.30	3	3.90	

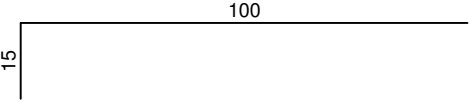
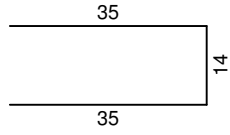
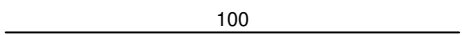
Šipke - specifikacija						
ozn	oblik i mjere [cm]	Ø	lg [m]	n [kom]	lgn [m]	Napomena
Z-4 (1 kom)						
1		8	1.15	69	79.35	
2		8	1.00	68	68.00	
3		14	4.95	2	9.90	
4		14	3.42	2	6.84	
5		8	0.84	40	33.60	
6		14	5.00	2	10.00	
7		14	3.44	2	6.88	
8		8	1.54	53	81.62	
9		14	2.17	4	8.68	
10		14	3.08	4	12.32	
11		8	1.04	28	29.12	
12		16	5.35	4	21.40	
13		12	5.35	3	16.05	
14		8	1.04	28	29.12	

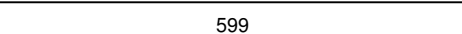
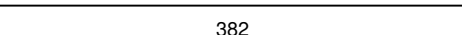
Šipke - specifikacija						
ozn	oblik i mjere [cm]	Ø	lg [m]	n [kom]	lgn [m]	Napomena
Z-5 (1 kom)						
1		8	1.15	42	48.30	
2		8	0.84	10	8.40	
3		10	1.80	3	5.40	
4		8	1.54	23	35.42	
5		14	4.34	2	8.68	

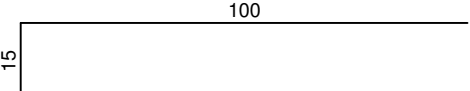
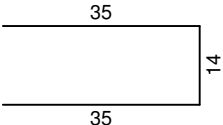
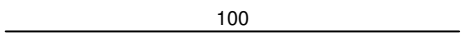
Šipke - specifikacija						
ozn	oblik i mjere [cm]	Ø	lg [m]	n [kom]	lgn [m]	Napomena
Z-6 (1 kom)						
1		8	1.15	16	18.40	
2		8	0.84	96	80.64	
3		8	1.00	16	16.00	
4		14	1.00	8	8.00	
5		14	5.99	8	47.92	
6		14	3.82	8	30.56	

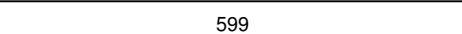
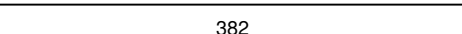
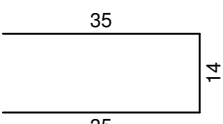
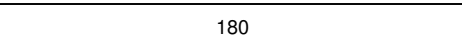

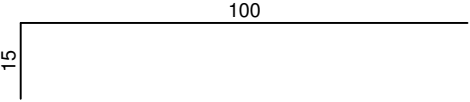
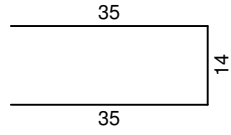
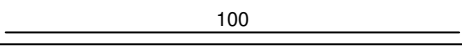
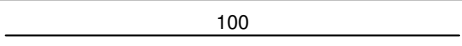
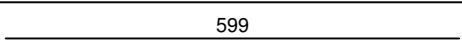
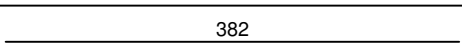

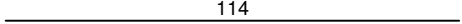
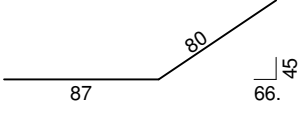
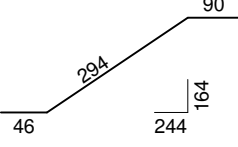
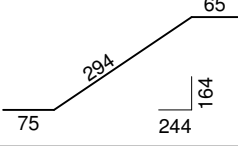
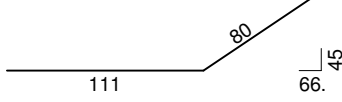

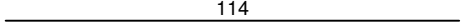
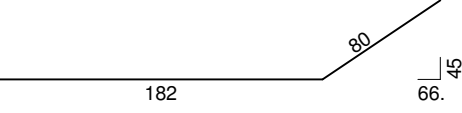
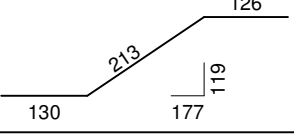
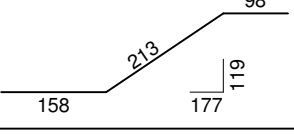
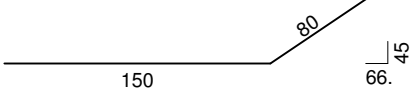
Šipke - specifikacija						
ozn	oblik i mjere [cm]	Ø	lg [m]	n [kom]	lgn [m]	Napomena
Z-7 (1 kom)						
1		8	1.15	16	18.40	
2		8	0.84	96	80.64	
3		8	1.00	16	16.00	
4		14	1.00	4	4.00	
5		14	5.99	4	23.96	
6		14	3.82	4	15.28	
7		8	0.84	20	16.80	
8		10	1.80	6	10.80	

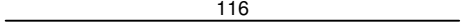
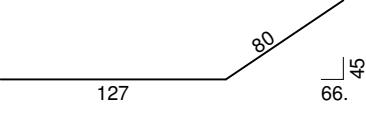
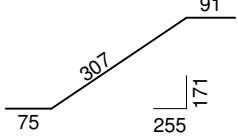
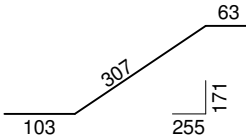
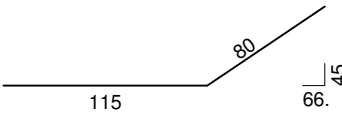

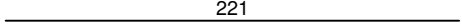
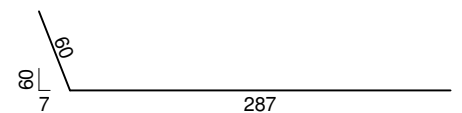
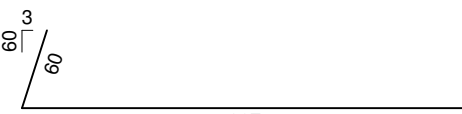
Šipke - specifikacija						
ozn	oblik i mjere [cm]	Ø	lg [m]	n [kom]	lgn [m]	Napomena
Z-8 (3 kom)						
1		8	1.15	36	41.40	
2		8	0.84	288	241.92	
3		8	1.00	36	36.00	
4		14	1.00	24	24.00	
5		14	5.99	24	143.76	
6		14	3.82	24	91.68	

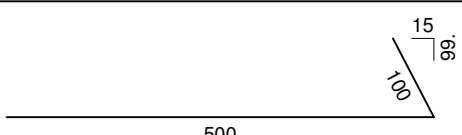

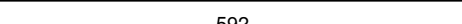
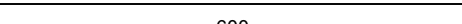
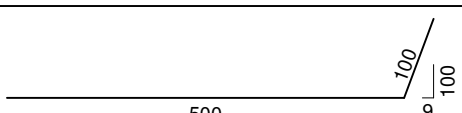

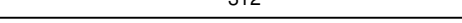
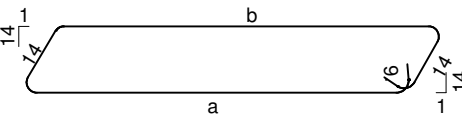
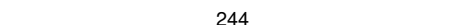
Šipke - specifikacija						
ozn	oblik i mjere [cm]	Ø	lg [m]	n [kom]	lgn [m]	Napomena
ST-2A (1 kom)						
1		12	1.14	45	51.30	
2		12	1.67	9	15.03	
3		12	4.30	9	38.70	
4		12	4.34	9	39.06	
5		14	1.91	9	17.19	

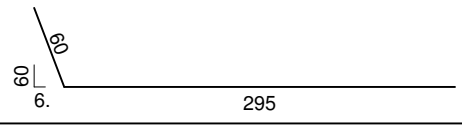
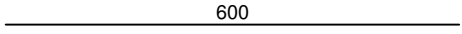
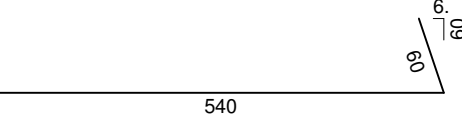
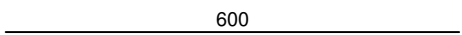
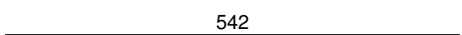
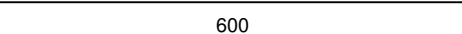
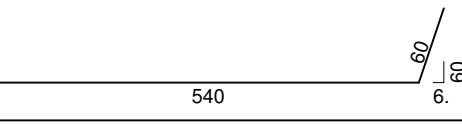
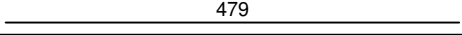
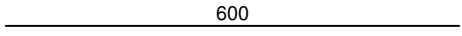
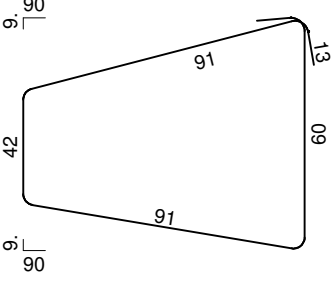
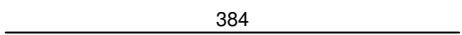
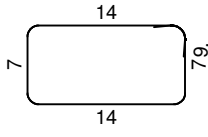
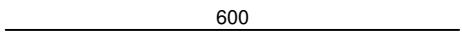
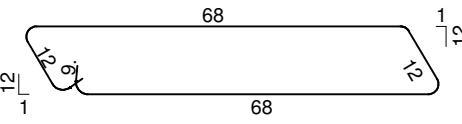
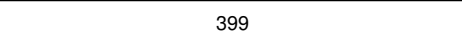
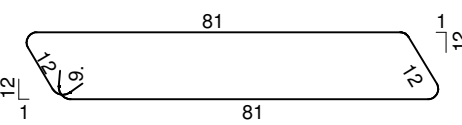
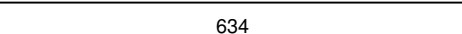
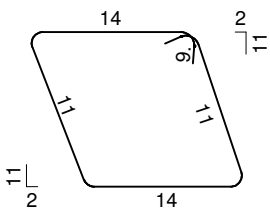

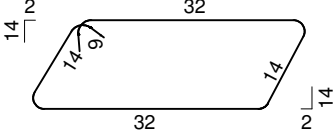

Šipke - specifikacija						
ozn	oblik i mjere [cm]	Ø	lg [m]	n [kom]	lgn [m]	Napomena
ST-2B (2 kom)						
1		14	1.14	96	109.44	
2		12	2.62	18	47.16	
3		12	4.69	18	84.42	
4		12	4.69	18	84.42	
5		12	2.30	18	41.40	

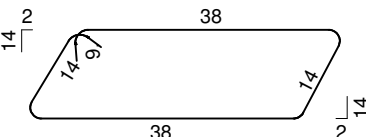
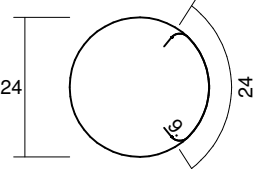
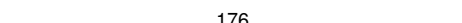
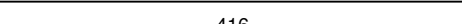
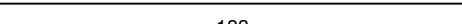
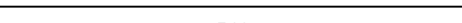
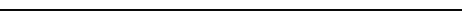
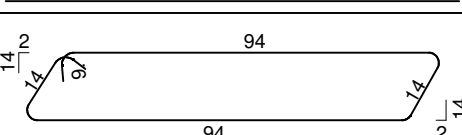
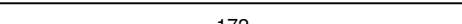
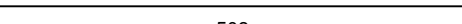
Šipke - specifikacija						
ozn	oblik i mjere [cm]	Ø	lg [m]	n [kom]	lgn [m]	Napomena
ST-2C (3 kom)						
1		12	1.16	144	167.04	
2		12	2.07	27	55.89	
3		12	4.73	27	127.71	
4		12	4.73	27	127.71	
5		12	1.95	27	52.65	

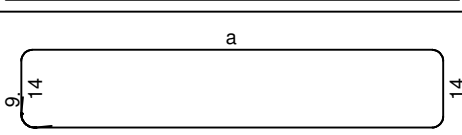
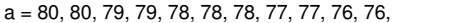
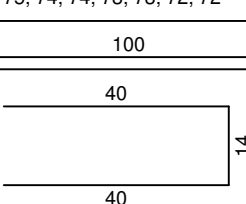

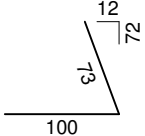
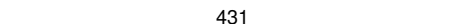
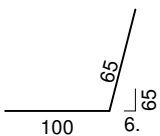

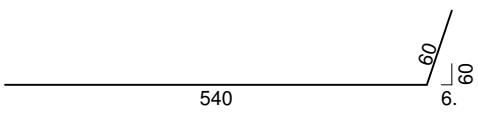

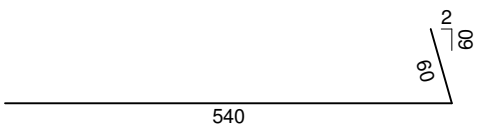
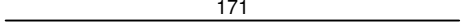
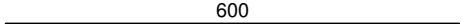
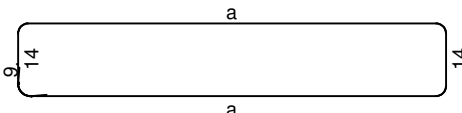
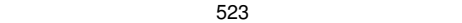
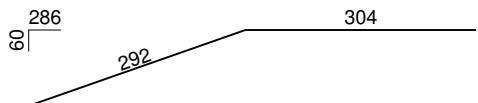
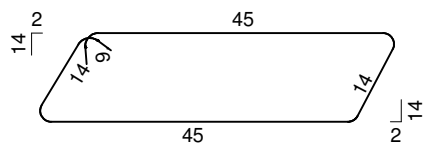
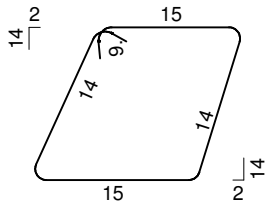

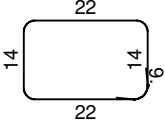
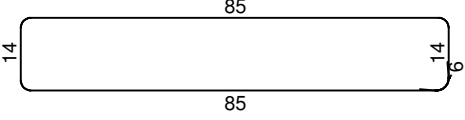
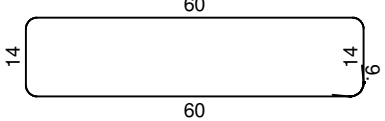
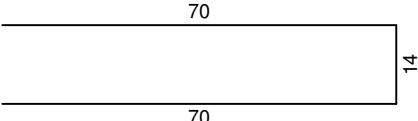
Šipke - specifikacija						
ozn	oblik i mjere [cm]	Ø	lg [m]	n [kom]	lgn [m]	Napomena
OS A (1 kom)						
1		20	2.21	3	6.63	
2		20	3.47	3	10.41	
3		20	3.87	3	11.61	
4		20	6.00	9	54.00	
5		20	6.00	3	18.00	
6		20	6.00	12	72.00	
7		10	5.92	6	35.52	
8		20	6.00	9	54.00	
9		20	6.00	3	18.00	
10		28	3.72	6	22.32	
11		10	6.00	30	180.00	
12	 <p> a = 245, 244, 243, 242, 241, 240, 238, 237, 236, 235, 234, 233, 232, 230, 229, 228, 227, 226, 225, 224, 222, 221, 220, 219, 218, 217, 216, 215, 213, 212, 211, 210, 209, 208, 207, 205, 204, 203, 202, 201, 200, 199, 197, 196, 195, 194, 193, 192, 191, 190, 188, 187, 186, 185, 184, 183, 182, 180, 179, 178, 177, 176, 175, 174, 172, 171, 170, 169, 168, 167, 166, 164, 163, 162, 161, 160, 159, 158, 157, 155, 154, 153, 152, 151, 150, 149, 147, 146, 145, 144, 143, 142, 141, 139, 138, 137, 136, 135, 134, 133, 131, 130, 129, 128, 127, 126, 125, 124, 122, 121, 120, 119, 118, 117 b = 246, 244, 243, 242, 241, 240, 239, 238, 236, 235, 234, 233, 232, 231, 230, 228, 227, 226, 225, 224, 223, 222, 221, 219, 218, 217, 216, 215, 214, 213, 211, 210, 209, 208, 207, 206, 205, 203, 202, 201, 200, 199, 198, 197, 195, 194, 193, 192, 191, 190, 189, 188, 186, 185, 184, 183, 182, 181, 180, 178, 177, 176, 175, 174, 173, 172, 170, 169, 168, 167, 166, 165, 164, 162, 161, 160, 159, 158, 157, 156, 155, 153, 152, 151, 150, 149, 148, 147, 145, 144, 143, 142, 141, 140, 139, 137, 136, 135, 134, 133, 132, 131, 129, 128, 127, 126, 125, 124, 123, 122, 120, 119, 118, 117 </p>	8	*4.08	1 x 114	465.38	
13		28	2.44	6	14.64	

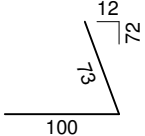
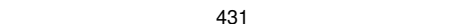
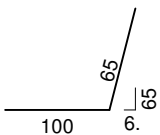

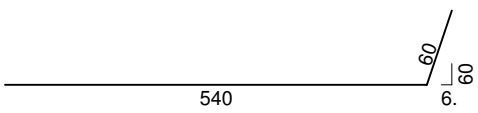

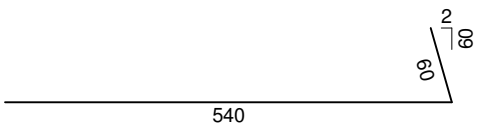
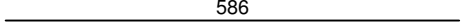
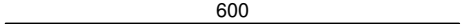
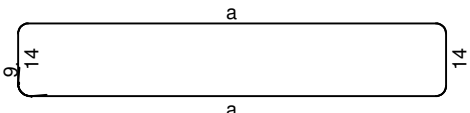
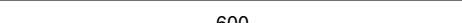
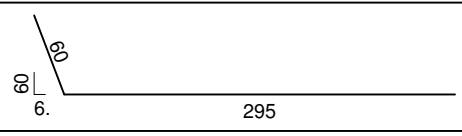

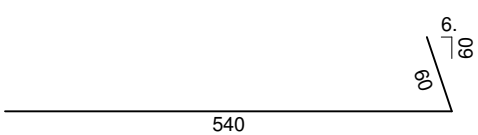
Šipke - specifikacija						
ozn	oblik i mjere [cm]	Ø	lg [m]	n [kom]	lgn [m]	Napomena
14		28	3.55	5	17.75	
15		28	6.00	18	108.00	
16		28	6.00	6	36.00	
17		28	6.00	24	144.00	
18		14	5.42	12	65.04	
19		28	6.00	15	90.00	
20		28	6.00	5	30.00	
21		20	4.79	6	28.74	
22		14	6.00	36	216.00	
23		12	3.10	147	455.70	
24		14	3.84	6	23.04	
25		8	0.60	9	5.40	
26		16	6.00	18	108.00	
27		8	1.78	17	30.26	
28		16	3.99	16	63.84	
29		8	2.04	8	16.32	
30		16	6.34	8	50.72	
31		8	0.68	19	12.92	
32		16	3.65	6	21.90	

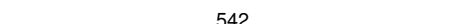
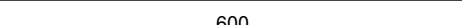

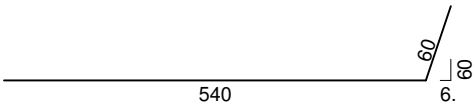

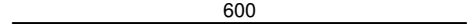
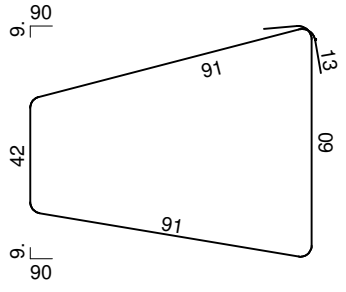
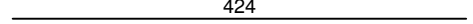
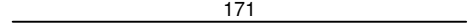
Šipke - specifikacija						
ozn	oblik i mjere [cm]	Ø	lg [m]	n [kom]	lgn [m]	Napomena
33		8	1.10	9	9.90	
34		16	4.08	10	40.80	
35		8	1.22	10	12.20	
36		8	1.17	42	49.14	
37		20	1.76	12	21.12	
38		20	4.16	6	24.96	
39		14	1.83	12	21.96	
40		14	5.41	12	64.92	
41		14	4.43	12	53.16	
42		8	2.34	35	81.90	
43		14	1.72	12	20.64	
44		14	5.08	12	60.96	
45		14	4.19	12	50.28	
46	 a a = 80, 80, 79, 79, 78, 78, 78, 77, 77, 76, 76, 75, 75, 75, 74, 74, 73, 73, 72, 72	8	*1.98	1 x 20	39.62	
47		8	1.00	47	47.00	
48		8	0.94	30	28.20	

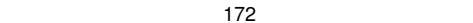
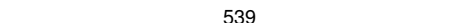
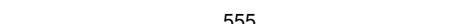
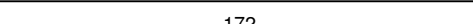
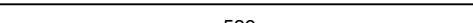

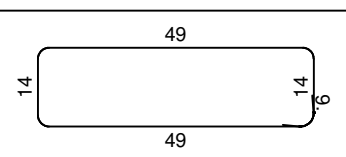
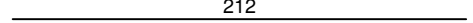
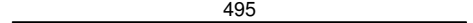
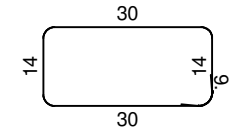
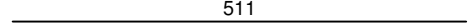
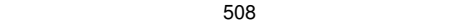
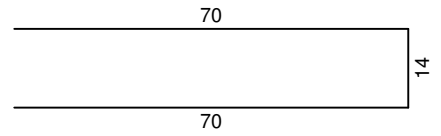
Šipke - specifikacija						
ozn	oblik i mjere [cm]	Ø	lg [m]	n [kom]	lgn [m]	Napomena
OS 1 (1 kom)						
1		16	1.73	3	5.19	
2		10	4.31	12	51.72	
3		16	1.65	3	4.95	
4		16	5.68	3	17.04	
5		16	6.00	6	36.00	
6		16	6.00	3	18.00	
7		16	6.00	9	54.00	
8		16	6.00	3	18.00	
9		10	1.71	172	294.12	
10		10	6.00	28	168.00	
11	 <p>a = 119, 120, 121, 122, 123, 125, 126, 127, 128, 129, 131, 132, 133, 134, 136, 137, 138, 139, 140, 142, 143, 144, 145, 146, 148, 149, 150, 151, 152, 154, 155, 156, 157, 158, 160, 161, 162, 163, 165, 166, 167, 168, 169, 171, 172, 173, 174, 175, 177, 178, 179, 180, 181, 183, 184, 185, 186, 187, 189, 190, 191, 192, 194, 195, 196, 197, 198, 200, 201, 202, 203, 204, 206, 207, 208, 209, 210, 212, 213, 214, 215, 216, 218, 219, 220, 221, 222, 224, 225, 226, 227, 229, 230, 231, 232, 233, 235, 236, 237, 238, 239, 241, 242, 243, 244, 245, 247</p>	8	*4.11	1 x 107	440.06	
12		14	5.23	10	52.30	
13		14	5.96	10	59.60	
14		8	1.36	21	28.56	
15		8	0.76	20	15.20	

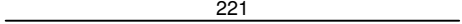
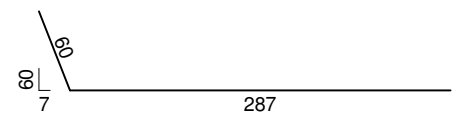
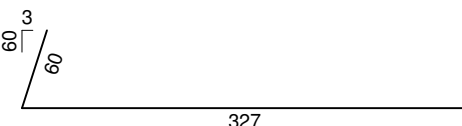
Šipke - specifikacija						
ozn	oblik i mjere [cm]	Ø	lg [m]	n [kom]	lgn [m]	Napomena
16	171	14	1.71	8	13.68	
17	311	14	3.11	8	24.88	
18		8	0.90	19	17.10	
19	171	14	1.71	10	17.10	
20	311	14	3.11	10	31.10	
21		8	2.16	19	41.04	
22	714	14	7.14	8	57.12	
23	714	10	7.14	4	28.56	
24		8	1.66	37	61.42	
25	171	14	1.71	4	6.84	
26	311	14	3.11	4	12.44	
27	172	14	1.72	2	3.44	
28	539	14	5.39	2	10.78	
29	555	14	5.55	2	11.10	
30	172	14	1.72	2	3.44	
31	539	14	5.39	2	10.78	
32	424	14	4.24	2	8.48	
33	513	14	5.13	2	10.26	
34	503	14	5.03	2	10.06	
35	100	8	1.00	370	370.00	
36		8	1.54	140	215.60	

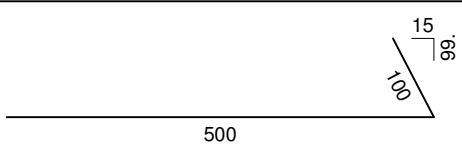
Šipke - specifikacija						
ozn	oblik i mjere [cm]	Ø	lg [m]	n [kom]	lgn [m]	Napomena
OS 4 (1 kom)						
1		20	1.73	3	5.19	
2		10	4.31	12	51.72	
3		20	1.65	3	4.95	
4		20	5.68	3	17.04	
5		20	6.00	6	36.00	
6		20	6.00	3	18.00	
7		20	6.00	9	54.00	
8		20	6.00	3	18.00	
9		20	5.86	3	17.58	
10		10	6.00	28	168.00	
11	 <p>a = 119, 120, 121, 122, 123, 125, 126, 127, 128, 129, 131, 132, 133, 134, 136, 137, 138, 139, 140, 142, 143, 144, 145, 146, 148, 149, 150, 151, 152, 154, 155, 156, 157, 158, 160, 161, 162, 163, 165, 166, 167, 168, 169, 171, 172, 173, 174, 175, 177, 178, 179, 180, 181, 183, 184, 185, 186, 187, 189, 190, 191, 192, 194, 195, 196, 197, 198, 200, 201, 202, 203, 204, 206, 207, 208, 209, 210, 212, 213, 214, 215, 216, 218, 219, 220, 221, 222, 224, 225, 226, 227, 229, 230, 231, 232, 233, 235, 236, 237, 238, 239, 241, 242, 243, 244, 245, 247</p>	8	*4.11	1 x 107	440.06	
12		20	6.00	9	54.00	
13		28	3.55	5	17.75	
14		28	6.00	18	108.00	
15		28	6.00	6	36.00	
16		28	6.00	24	144.00	
17		14	5.42	12	65.04	
18		28	6.00	15	90.00	

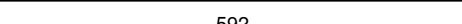
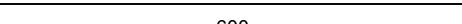
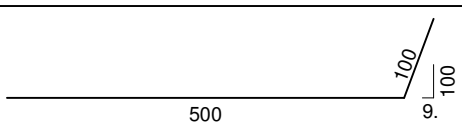
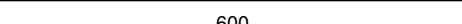
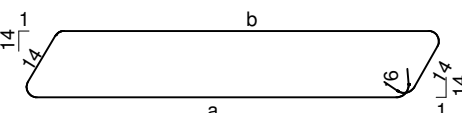
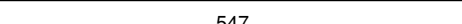
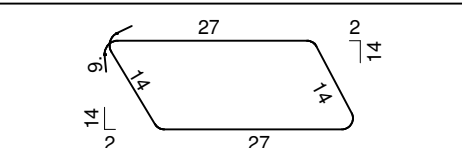
Šipke - specifikacija						
ozn	oblik i mjere [cm]	Ø	lg [m]	n [kom]	lgn [m]	Napomena
19		28	6.00	5	30.00	
20		28	3.72	6	22.32	
21		14	6.00	36	216.00	
22		12	3.10	137	424.70	
23		14	4.24	2	8.48	
24		10	1.71	88	150.48	
25		8	1.00	86	86.00	
26		14	1.72	2	3.44	
27		14	5.39	2	10.78	
28		14	5.55	2	11.10	
29		14	1.72	2	3.44	
30		14	5.39	2	10.78	
31		16	6.30	8	50.40	
32		8	1.44	18	25.92	
33		16	2.12	8	16.96	
34		16	4.95	8	39.60	
35		8	1.06	24	25.44	
36		14	5.11	2	10.22	
37		14	5.08	2	10.16	
38		8	1.54	66	101.64	

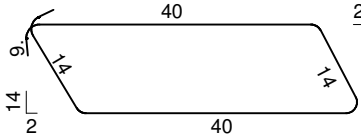
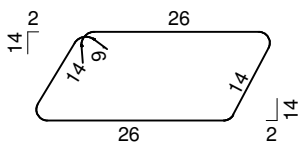
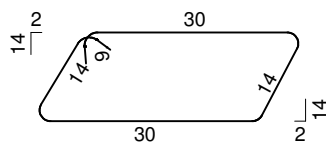
Šipke - specifikacija						
ozn	oblik i mjere [cm]	Ø	lg [m]	n [kom]	lgn [m]	Napomena
OS D (1 kom)						
1		20	2.21	3	6.63	
2		20	3.47	3	10.41	
3		20	3.87	3	11.61	
4		20	6.00	9	54.00	
5		20	6.00	3	18.00	
6		20	6.00	12	72.00	
7		10	5.92	6	35.52	
8		20	6.00	9	54.00	
9		20	6.00	3	18.00	
11		10	6.00	30	180.00	
12	 <p> a = 245, 244, 243, 242, 241, 240, 238, 237, 236, 235, 234, 233, 232, 230, 229, 228, 227, 226, 225, 224, 222, 221, 220, 219, 218, 217, 216, 215, 213, 212, 211, 210, 209, 208, 207, 205, 204, 203, 202, 201, 200, 199, 197, 196, 195, 194, 193, 192, 191, 190, 188, 187, 186, 185, 184, 183, 182, 180, 179, 178, 177, 176, 175, 174, 172, 171, 170, 169, 168, 167, 166, 164, 163, 162, 161, 160, 159, 158, 157, 155, 154, 153, 152, 151, 150, 149, 147, 146, 145, 144, 143, 142, 141, 139, 138, 137, 136, 135, 134, 133, 131, 130, 129, 128, 127, 126, 125, 124, 122, 121, 120, 119, 118, 117 b = 246, 244, 243, 242, 241, 240, 239, 238, 236, 235, 234, 233, 232, 231, 230, 228, 227, 226, 225, 224, 223, 222, 221, 219, 218, 217, 216, 215, 214, 213, 211, 210, 209, 208, 207, 206, 205, 203, 202, 201, 200, 199, 198, 197, 195, 194, 193, 192, 191, 190, 189, 188, 186, 185, 184, 183, 182, 181, 180, 178, 177, 176, 175, 174, 173, 172, 170, 169, 168, 167, 166, 165, 164, 162, 161, 160, 159, 158, 157, 156, 155, 153, 152, 151, 150, 149, 148, 147, 145, 144, 143, 142, 141, 140, 139, 137, 136, 135, 134, 133, 132, 131, 129, 128, 127, 126, 125, 124, 123, 122, 120, 119, 118, 117 </p>	8	*4.08	1 x 114	465.38	
13		16	5.47	10	54.70	
14		8	1.00	16	16.00	

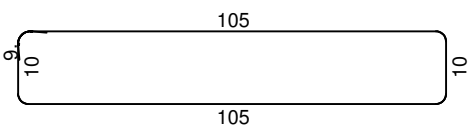
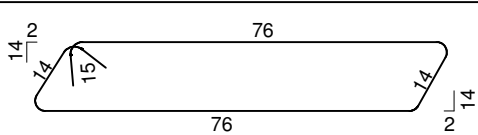
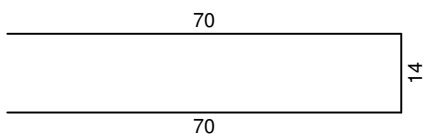
Šipke - specifikacija						
ozn	oblik i mjere [cm]	Ø	lg [m]	n [kom]	lgn [m]	Napomena
15	639	14	6.39	10	63.90	
16		8	1.26	24	30.24	
17	442	14	4.42	8	35.36	
18		8	0.98	10	9.80	
19	213	14	2.13	10	21.30	
20	644	14	6.44	10	64.40	
21		8	1.06	23	24.38	
22	311	14	3.11	10	31.10	
23		8	1.06	9	9.54	
24	758	14	7.58	8	60.64	
25		8	2.48	39	96.72	
26	758	10	7.58	6	45.48	
27	171	10	1.71	218	372.78	
28	172	14	1.72	10	17.20	
29	522	14	5.22	10	52.20	
30	405	14	4.05	10	40.50	
31		14	2.10	39	81.90	
32	100	8	1.00	256	256.00	
33		8	1.54	98	150.92	
34	214	14	2.14	2	4.28	
35	518	14	5.18	2	10.36	
36	514	14	5.14	2	10.28	
37	182	14	1.82	2	3.64	
38	388	14	3.88	2	7.76	

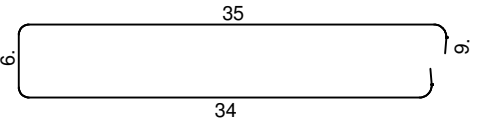
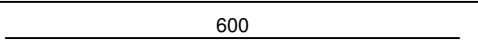
Šipke - specifikacija						
ozn	oblik i mjere [cm]	Ø	lg [m]	n [kom]	lgn [m]	Napomena
ISTAK (4 kom)						
1		8	0.93	156	145.08	
2		10	6.00	8	48.00	

Šipke - rekapitulacija			
Ø [mm]	lgn [m]	Jedinična težina [kg/m']	Težina [kg]
S500			
8	8303.80	0.40	3280.00
10	10236.62	0.62	6315.99
12	4412.26	0.89	3918.09
14	2930.27	1.21	3545.63
16	621.50	1.58	981.97
20	4246.25	2.47	10488.24
24	2267.00	3.55	8047.85
28	910.78	4.83	4399.07
Ukupno (S500)			40976.83
Ukupno			40976.83

Mreže - specifikacija							
Pozicija	Oznaka mreže	B [cm]	L [cm]	n	Jedinična težina [kg/m2]	Ukupna težina [kg]	Napomena
P-001 (1 kom)							
I	Q-335	215	605	9	5.26	615.78	
I-1	Q-335	170	433	2	5.26	77.44	
I-2	Q-335	215	433	6	5.26	293.81	
I-3	Q-335	165	433	1	5.26	37.58	
I-4	Q-335	175	433	1	5.26	39.86	
I-5	Q-335	180	433	1	5.26	41.00	
I-6	Q-335	175	433	1	5.26	39.86	
I-7	Q-335	215	290	9	5.26	295.16	
I-8	Q-335	55	290	1	5.26	8.39	
I-9	Q-335	55	605	1	5.26	17.50	
I-10	Q-335	110	290	1	5.26	16.78	
I-11	Q-335	110	605	1	5.26	35.00	
I-12	Q-335	130	290	1	5.26	19.83	
I-13	Q-335	130	605	1	5.26	41.37	
I-14	Q-335	140	290	1	5.26	21.36	
I-15	Q-335	140	605	1	5.26	44.55	
I-16	Q-335	170	139	1	5.26	12.43	
I-17	Q-335	215	139	2	5.26	31.44	
I-18	Q-335	165	139	1	5.26	12.06	
I-19	Q-335	170	127	1	5.26	11.36	
I-20	Q-335	215	127	4	5.26	57.45	
I-21	Q-335	175	127	1	5.26	11.69	
I-22	Q-335	180	127	1	5.26	12.02	
I-23	Q-335	175	127	1	5.26	11.69	
I-24	Q-335	170	273	2	5.26	48.82	
I-25	Q-335	100	273	1	5.26	14.36	
I-26	Q-335	210	273	1	5.26	30.16	
I-27	Q-335	170	285	1	5.26	25.48	
I-28	Q-335	215	285	4	5.26	128.92	
I-29	Q-335	175	285	1	5.26	26.23	
I-30	Q-335	180	285	1	5.26	26.98	
I-31	Q-335	175	285	1	5.26	26.24	
II	Q-188	215	605	33	2.96	1270.57	
II-1	Q-188	166	605	3	2.96	89.18	
II-2	Q-188	166	337	1	2.96	16.56	
II-3	Q-188	215	337	11	2.96	235.91	
II-4	Q-188	181	605	3	2.96	97.24	
II-5	Q-188	181	337	1	2.96	18.06	
Ukupno						3860.13	

Mreže - specifikacija							
Pozicija	Oznaka mreže	B [cm]	L [cm]	n	Jedinična težina [kg/m2]	Ukupna težina [kg]	Napomena
P-101 (1 kom)							
I	Q-503	215	605	25	7.90	2568.98	
I-1	Q-503	212	605	3	7.90	303.98	
I-2	Q-503	212	294	1	7.90	49.24	
I-3	Q-503	215	294	8	7.90	399.49	
I-4	Q-503	215	605	5	7.90	513.80	
I-5	Q-503	215	504	1	7.90	85.61	
I-6	Q-503	215	17	1	7.90	2.89	
I-7	Q-503	215	512	2	7.90	173.93	
I-8	Q-503	215	18	2	7.90	6.23	
I-9	Q-503	87	605	3	7.90	124.74	
I-10	Q-503	87	294	1	7.90	20.21	
I-11	Q-503	215	400	12	7.90	815.28	
I-12	Q-503	181	400	2	7.90	114.08	
II	Q-335	215	605	27	5.26	1847.33	
II-32	Q-335	212	605	3	5.26	202.39	
II-33	Q-335	212	294	1	5.26	32.78	
II-34	Q-335	215	294	8	5.26	265.99	
II-35	Q-335	215	605	5	5.26	342.10	
II-36	Q-335	215	504	1	5.26	57.00	
II-37	Q-335	215	17	3	5.26	5.77	
II-38	Q-335	215	512	2	5.26	115.80	
II-39	Q-335	87	605	3	5.26	83.06	
II-40	Q-335	87	294	1	5.26	13.45	
II-41	Q-335	200	605	1	5.26	63.65	
II-42	Q-335	200	578	1	5.26	60.76	
Ukupno						8268.52	

Mreže - specifikacija							
Pozicija	Oznaka mreže	B [cm]	L [cm]	n	Jedinična težina [kg/m2]	Ukupna težina [kg]	Napomena
P-201 (1 kom)							
I	Q-503	215	605	46	7.90	4726.93	
I-13	Q-503	212	605	6	7.90	607.95	
I-14	Q-503	212	378	2	7.90	126.58	
I-15	Q-503	215	378	14	7.90	898.60	
I-16	Q-503	215	605	6	7.90	616.56	
I-17	Q-503	215	378	2	7.90	128.37	
I-18	Q-503	126	605	4	7.90	240.67	
I-19	Q-503	215	274	2	7.90	93.22	
I-20	Q-503	215	577	2	7.90	196.15	
I-21	Q-503	215	401	2	7.90	136.21	
I-22	Q-503	171	401	2	7.90	108.21	
Ukupno						7879.45	

Mreže - specifikacija							
Pozicija	Oznaka mreže	B [cm]	L [cm]	n	Jedinična težina [kg/m2]	Ukupna težina [kg]	Napomena
Z-1 (1 kom)							
I-43	Q-335	215	432	2	5.26	97.71	
I-44	Q-335	88	432	2	5.26	40.01	
I-45	Q-335	132	432	2	5.26	59.99	
Ukupno						197.71	

Mreže - specifikacija							
Pozicija	Oznaka mreže	B [cm]	L [cm]	n	Jedinična težina [kg/m2]	Ukupna težina [kg]	Napomena
Z-2 (1 kom)							
I-46	Q-335	212	412	2	5.26	91.89	
I-47	Q-335	215	412	2	5.26	93.19	
I-48	Q-335	124	412	2	5.26	53.73	
I-49	Q-335	212	339	1	5.26	37.80	
I-50	Q-335	215	339	1	5.26	38.34	
I-51	Q-335	164	339	1	5.26	29.24	
Ukupno						344.18	

Mreže - specifikacija							
Pozicija	Oznaka mreže	B [cm]	L [cm]	n	Jedinična težina [kg/m2]	Ukupna težina [kg]	Napomena
Z-3 (1 kom)							
I-52	Q-335	215	432	14	5.26	683.97	
I-53	Q-335	186	432	2	5.26	84.53	
I-54	Q-335	215	412	2	5.26	93.19	
I-55	Q-335	124	412	2	5.26	53.73	
II-56	Q-335	212	339	1	5.26	37.80	
II-57	Q-335	215	339	1	5.26	38.34	
II-58	Q-335	164	339	1	5.26	29.24	
Ukupno						1020.79	

Mreže - specifikacija							
Pozicija	Oznaka mreže	B [cm]	L [cm]	n	Jedinična težina [kg/m2]	Ukupna težina [kg]	Napomena
Z-4 (1 kom)							
I-59	Q-335	212	339	2	5.26	75.61	
I-60	Q-335	215	339	12	5.26	460.05	
I-61	Q-335	215	52	2	5.26	11.76	
I-62	Q-335	144	339	2	5.26	51.38	
I-63	Q-335	212	412	2	5.26	91.89	
I-64	Q-335	215	412	12	5.26	559.12	
I-65	Q-335	215	170	2	5.26	38.45	
I-66	Q-335	106	412	2	5.26	45.82	
Ukupno						1334.07	

Mreže - specifikacija							
Pozicija	Oznaka mreže	B [cm]	L [cm]	n	Jedinična težina [kg/m2]	Ukupna težina [kg]	Napomena
Z-5 (1 kom)							
I-67	Q-335	215	432	2	5.26	97.71	
I-68	Q-335	88	432	2	5.26	39.86	
I-69	Q-335	215	432	2	5.26	97.71	
I-70	Q-335	215	432	2	5.26	97.71	
I-71	Q-335	212	432	2	5.26	96.34	
Ukupno						429.33	

Mreže - specifikacija							
Pozicija	Oznaka mreže	B [cm]	L [cm]	n	Jedinična težina [kg/m2]	Ukupna težina [kg]	Napomena
Z-6 (1 kom)							
I-72	Q-335	212	533	2	5.26	118.87	
I-73	Q-335	47	533	2	5.26	26.35	
I-74	Q-335	212	379	2	5.26	84.53	
I-75	Q-335	47	379	2	5.26	18.74	
Ukupno						248.49	

Mreže - specifikacija							
Pozicija	Oznaka mreže	B [cm]	L [cm]	n	Jedinična težina [kg/m2]	Ukupna težina [kg]	Napomena
Z-7 (1 kom)							
I-76	Q-335	212	379	2	5.26	84.53	
I-77	Q-335	47	379	2	5.26	18.74	
I-78	Q-335	212	533	2	5.26	118.87	
I-79	Q-335	47	533	2	5.26	26.35	
Ukupno						248.49	

Mreže - specifikacija							
Pozicija	Oznaka mreže	B [cm]	L [cm]	n	Jedinična težina [kg/m2]	Ukupna težina [kg]	Napomena
Z-8 (3 kom)							
I-80	Q-335	154	379	6	5.26	184.20	
I-81	Q-335	154	533	6	5.26	259.05	
Ukupno						443.24	

Mreže - specifikacija							
Pozicija	Oznaka mreže	B [cm]	L [cm]	n	Jedinična težina [kg/m2]	Ukupna težina [kg]	Napomena
OS A (1 kom)							
I-82	Q-335	213	298	2	5.26	66.89	
I-83	Q-335	111	298	2	5.26	34.75	
I-84	Q-335	148	89	2	5.26	13.84	
Ukupno						115.47	

Mreže - specifikacija							
Pozicija	Oznaka mreže	B [cm]	L [cm]	n	Jedinična težina [kg/m2]	Ukupna težina [kg]	Napomena
OS 1 (1 kom)							
I-85	Q-335	215	445	2	5.26	100.71	
I-86	Q-335	215	445	2	5.26	100.71	
I-87	Q-335	215	194	2	5.26	43.88	
I-88	Q-335	215	194	2	5.26	43.88	
I-89	Q-335	215	194	2	5.26	43.88	
I-90	Q-335	66	194	2	5.26	13.42	
I-91	Q-335	215	445	2	5.26	100.71	
I-92	Q-335	215	445	2	5.26	100.71	
I-93	Q-335	215	445	2	5.26	100.71	
I-94	Q-335	215	445	2	5.26	100.71	
I-95	Q-335	215	445	2	5.26	100.71	
I-96	Q-335	215	445	2	5.26	100.71	
I-97	Q-335	162	445	2	5.26	76.10	
I-98	Q-335	215	334	2	5.26	75.44	
I-99	Q-335	74	334	2	5.26	25.85	
I-100	Q-335	215	330	2	5.26	74.55	
I-101	Q-335	215	326	2	5.26	73.66	
I-102	Q-335	215	322	2	5.26	72.76	
I-103	Q-335	215	318	2	5.26	71.86	
I-104	Q-335	215	314	2	5.26	70.97	
I-105	Q-335	215	310	2	5.26	70.07	
I-106	Q-335	215	306	2	5.26	69.18	
I-107	Q-335	109	302	2	5.26	34.49	
Ukupno						1665.63	

Mreže - specifikacija							
Pozicija	Oznaka mreže	B [cm]	L [cm]	n	Jedinična težina [kg/m2]	Ukupna težina [kg]	Napomena
OS D (1 kom)							
I-108	Q-335	215	412	2	5.26	93.08	
I-109	Q-335	84	410	2	5.26	36.36	
I-110	Q-335	215	413	2	5.26	93.32	
I-111	Q-335	215	414	2	5.26	93.57	
I-112	Q-335	144	414	2	5.26	62.83	
I-113	Q-335	215	406	4	5.26	183.66	
I-114	Q-335	157	237	2	5.26	38.98	
I-115	Q-335	215	406	2	5.26	91.83	
I-116	Q-335	215	406	2	5.26	91.83	
I-117	Q-335	215	406	2	5.26	91.83	
I-118	Q-335	181	406	2	5.26	77.14	
I-119	Q-335	215	322	2	5.26	72.77	
I-120	Q-335	215	320	2	5.26	72.28	
I-121	Q-335	79	145	2	5.26	12.03	
I-122	Q-335	215	324	2	5.26	73.26	
I-123	Q-335	215	326	2	5.26	73.75	
I-124	Q-335	215	328	2	5.26	74.24	
I-125	Q-335	215	330	2	5.26	74.72	
I-126	Q-335	215	333	2	5.26	75.21	
I-127	Q-335	188	334	2	5.26	65.90	
Ukupno						1548.60	

Mreže - rekapitulacija						
Oznaka mreže	B [cm]	L [cm]	n	Jedinična težina [kg/m2]	Ukupna težina [kg]	Neto ugrađena težina [kg]
Q-335	215	605	243	5.26	16625.93	12116.30
Q-188	215	605	52	2.96	2002.11	1727.52
Q-503	215	605	142	7.90	14566.22	12658.38
Ukupno					33194.26	26502.20

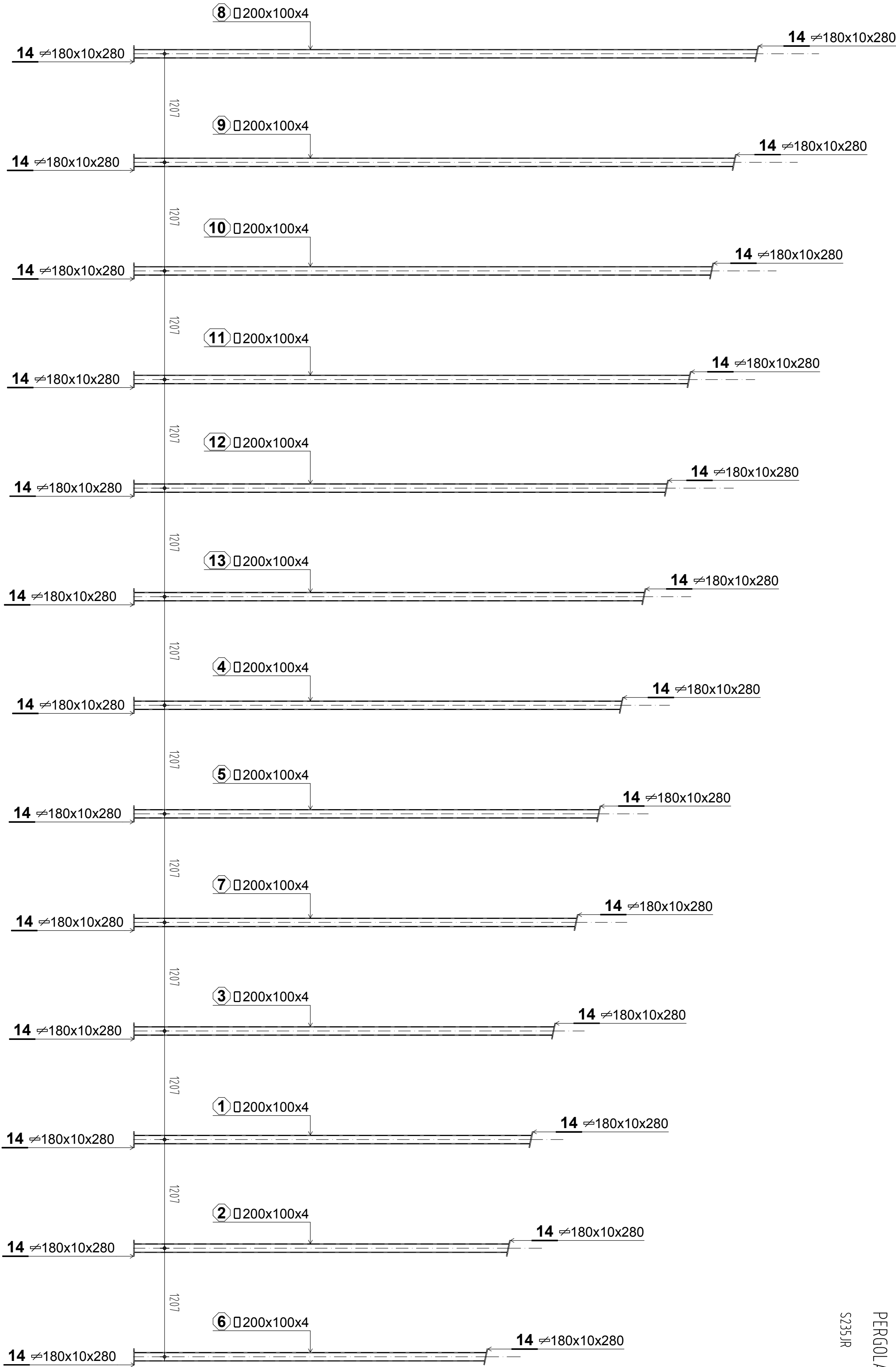

HRVATSKA NOVI MESTAR
Zoran Šušlić
dip. ing. arh.
Ovlašten inženjer građevinarstva
G 1320

CON-TEC				NAZIV LISTA :		PERGOLA	
GRAĐEVINA :		NOVA RIVA – ZGRADA 1		PROJEKTANT :		ZORAN ŠUŠLIĆ dipl.ing.građ.	
INVESTITOR :		LUČKA UPRAVA Pula		GLAVNI PROJEKTANT :		DAVOR MATIČIĆ dipl.ing.arh.	
BROJ PROJEKTA :		2625-17-G-12		SUODNICI :			
ZAJEDN. OZNAKA :		S4803/16-1		DATUM :		MPPA :	
FAZA PROJEKTA :		IZVEDBENI		11.2018.		2/4	
VISTA PROJEKTA :		GRAĐEVINSKI				1:30	
						LIST :	
						1	

- POS 9 □ 200x100x4HOP □ I=6674 mm, 1 kom

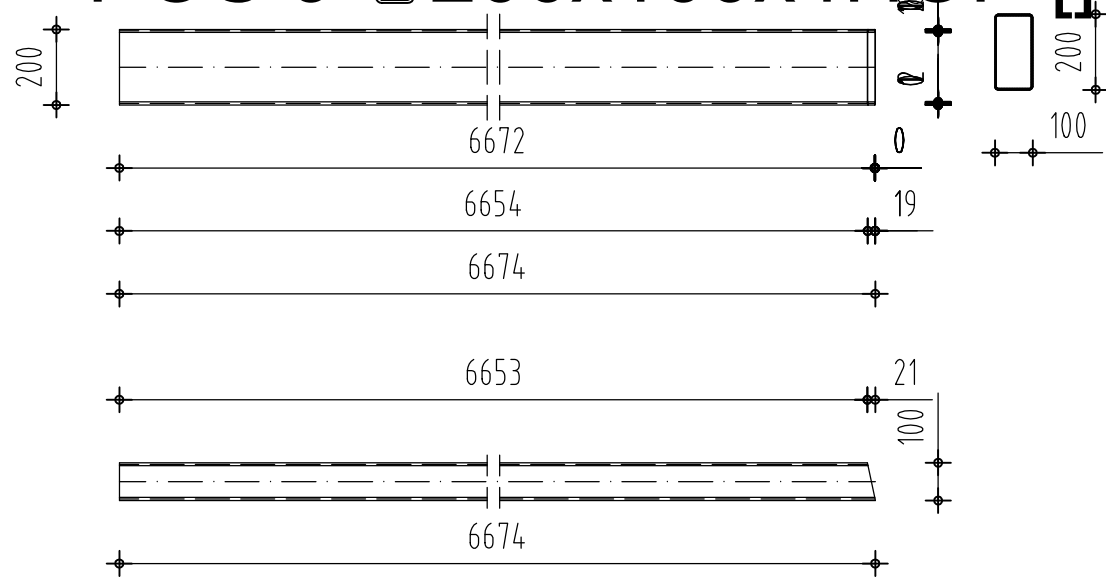

- POS 13 □ 200x100x4HOP □ I=5669 mm, 1 kom

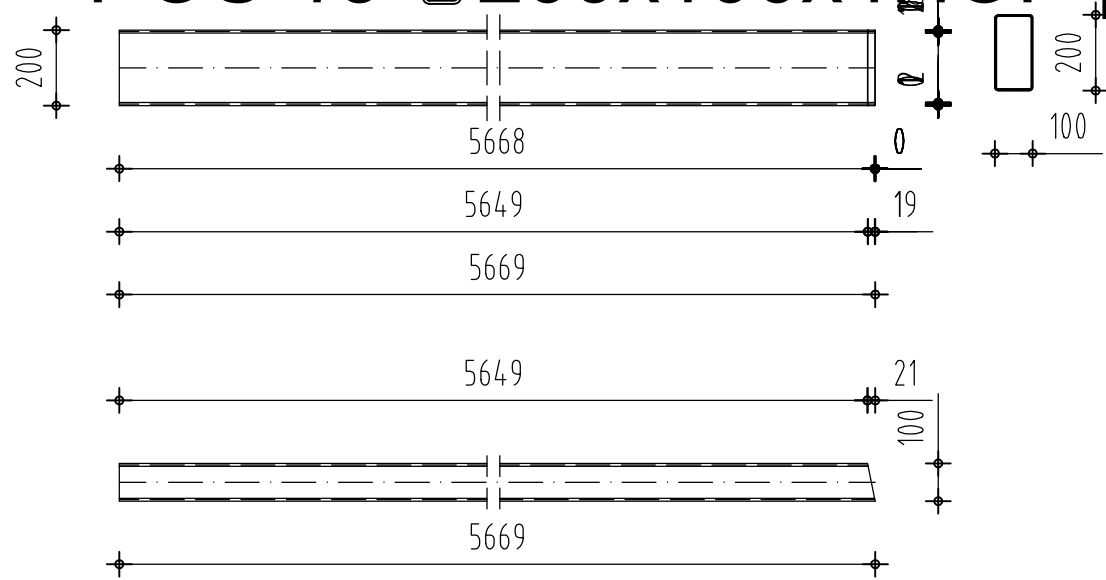

- POS 10 □ 200x100x4HOP □ I=6423 mm, 1 kom

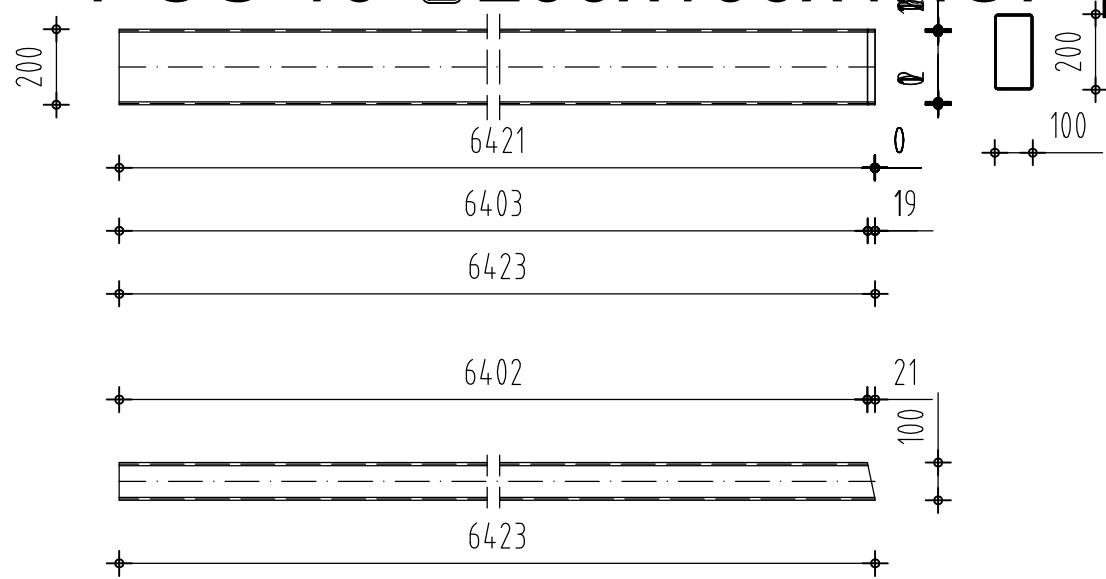

- POS 14 (d=10) , 26 kom

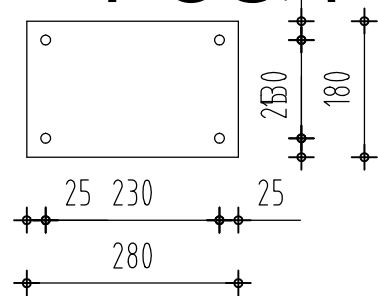

- POS 11 □ 200x100x4HOP □ I=6172 mm, 1 kom

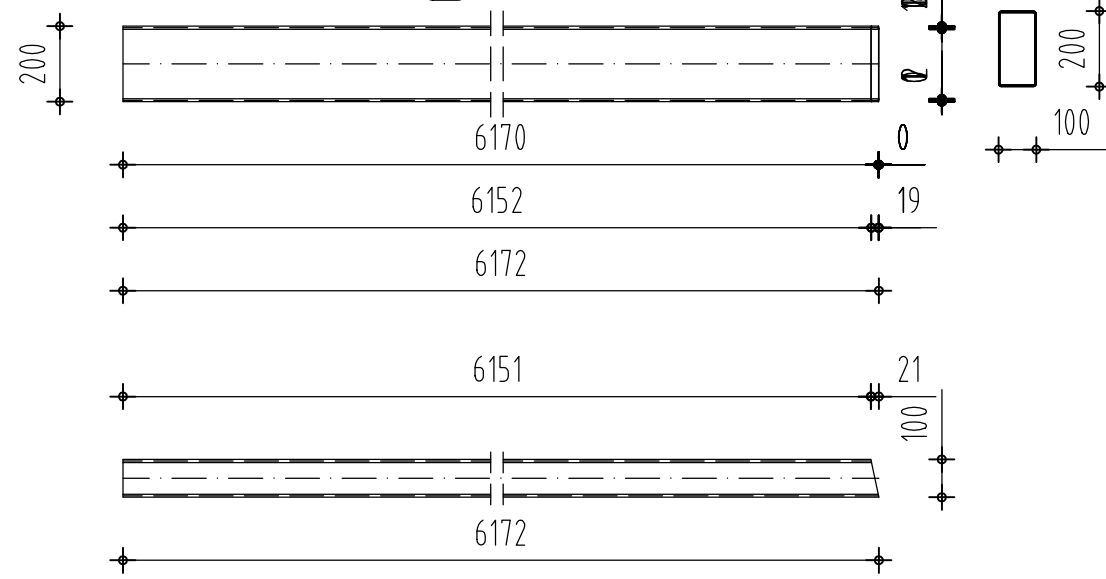

- POS 12 □ 200x100x4HOP □ I=5921 mm, 1 kom

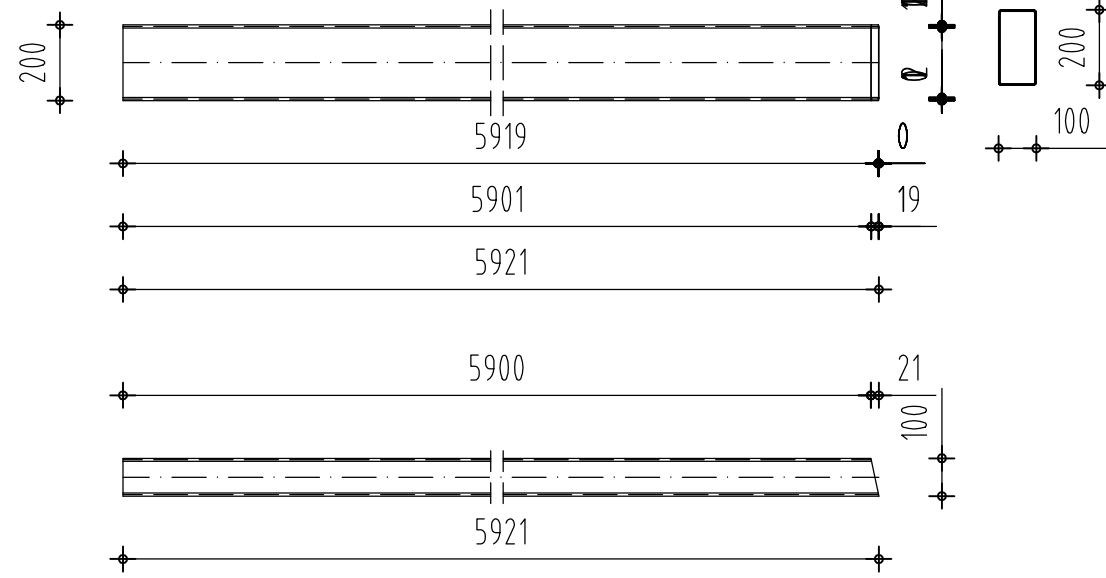

HRVATSKA KOMORA INŽINJERA GRAĐEVINARSTVA
Zoran Šušulčić
dipl. ing.-tje.
Ovlašteni inženjer građevinarstva
G 1320

<div>CON-TEC</div>		NAZIV LISTA :		PERGOLA	
GRADEVINA :	NOVA RIVA – ZGRADA 1	PROJEKTANT :	ZORAN ŠUŠULIĆ dipl.ing.građ.		
INVESTITOR :	Lučka uprava Pula Riva 2	GLAVNI PROJEKTANT :	DAVOR MATTICCHIO dipl.ing.arh.		
BROJ PROJEKTA :	2625-17-G-IZ	SURADNICI :			
ZAJED. OZNAKA :	54803/16-1				
FAZA PROJEKTA :	IZVEDBENI	DATUM :	MAPA :	MJERILO :	LIST :
VRSTA PROJEKTA :	GRAĐEVINSKI	11.2018.	2/4	1 : 30	2

- POS 1 □ 200x100x4HOP □ I=4414 mm, 1 kom

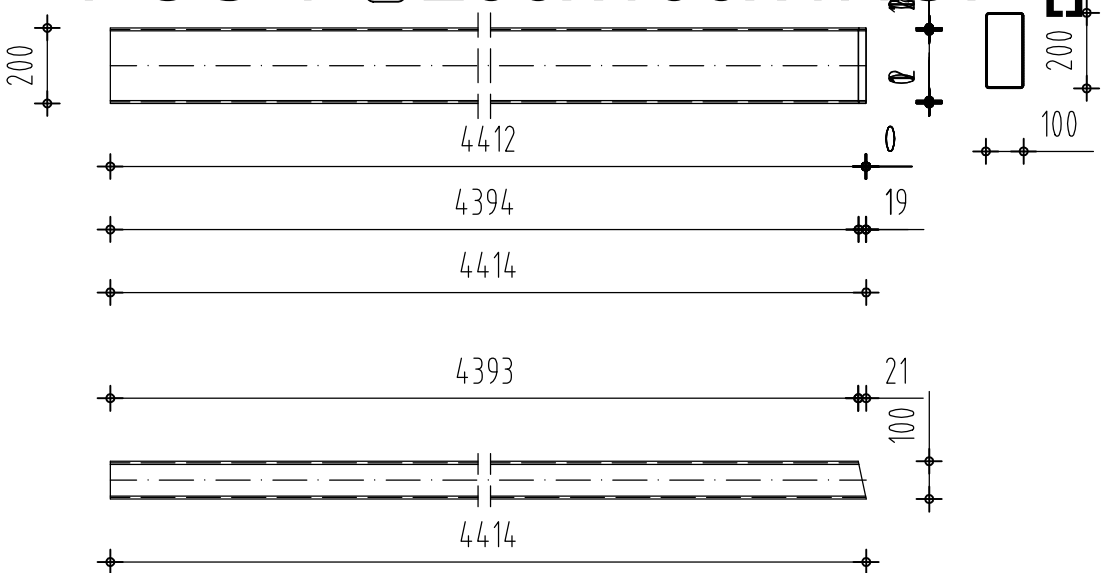

- POS 5 □ 200x100x4HOP □ I=5167 mm, 1 kom

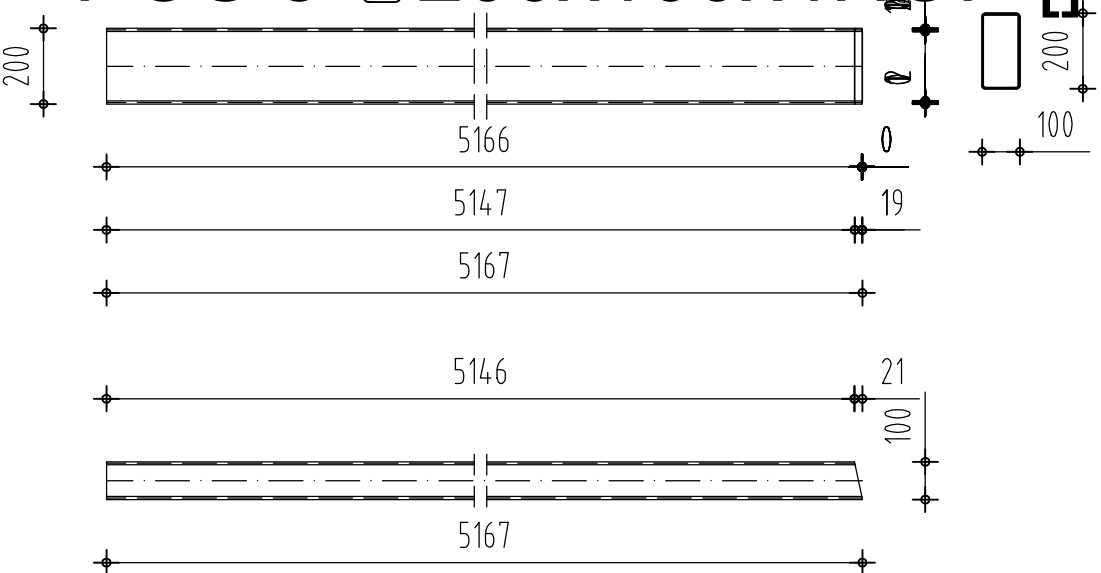

- POS 2 □ 200x100x4HOP □ I=4163 mm, 1 kom

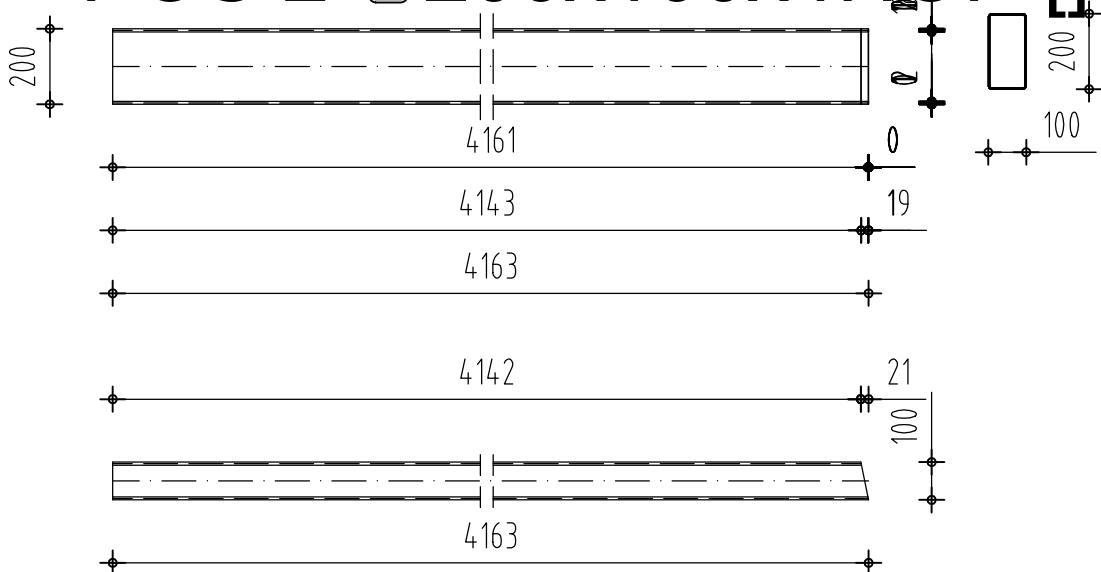

- POS 6 □ 200x100x4HOP □ I=3912 mm, 1 kom

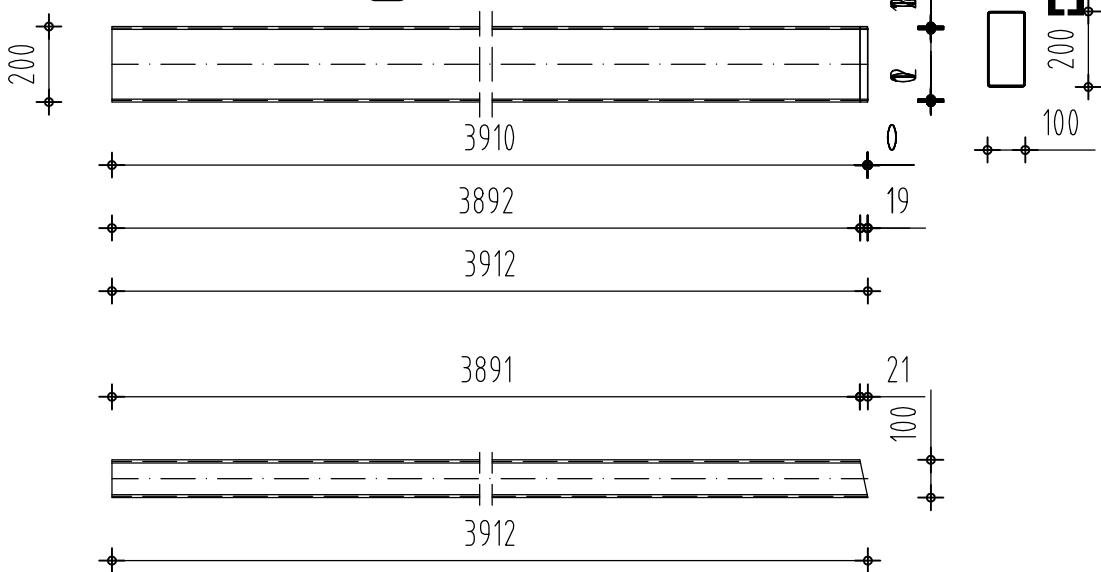

- POS 3 □ 200x100x4HOP □ I=4665 mm, 1 kom

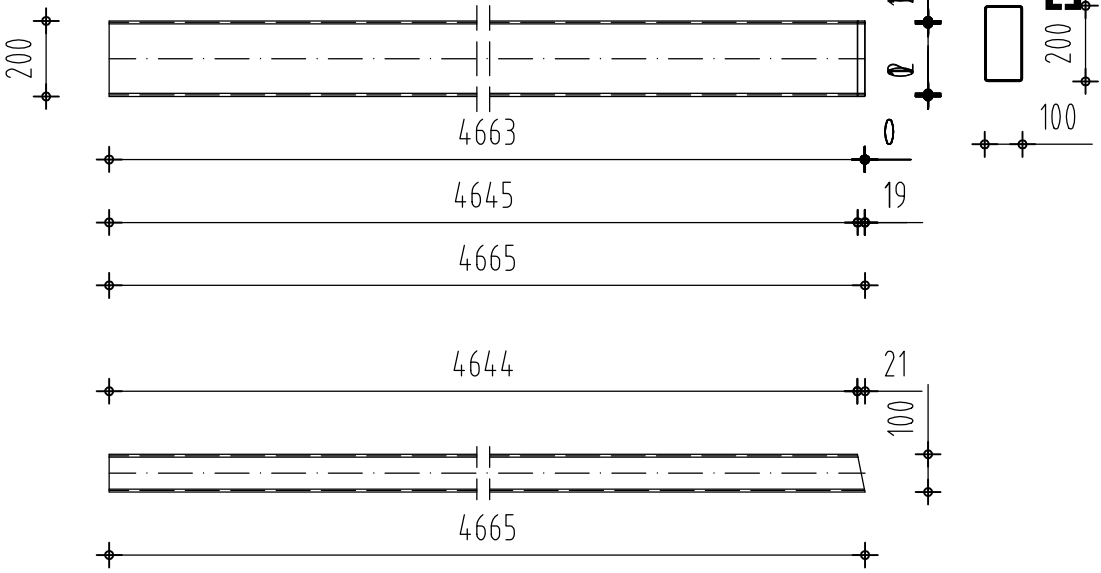

- POS 7 □ 200x100x4HOP □ I=4916 mm, 1 kom

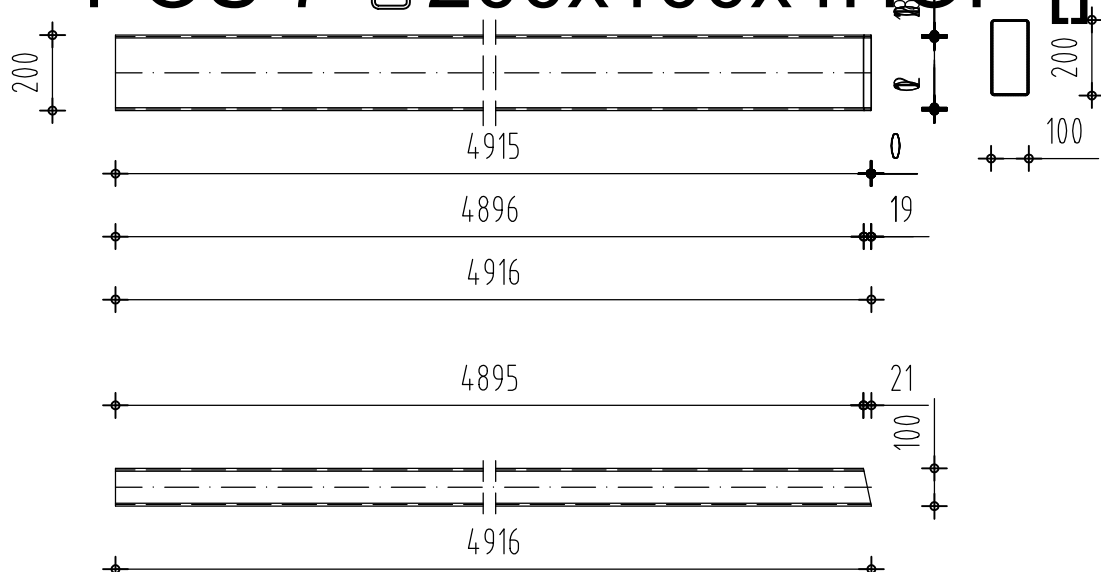

- POS 4 □ 200x100x4HOP □ I=5418 mm, 1 kom

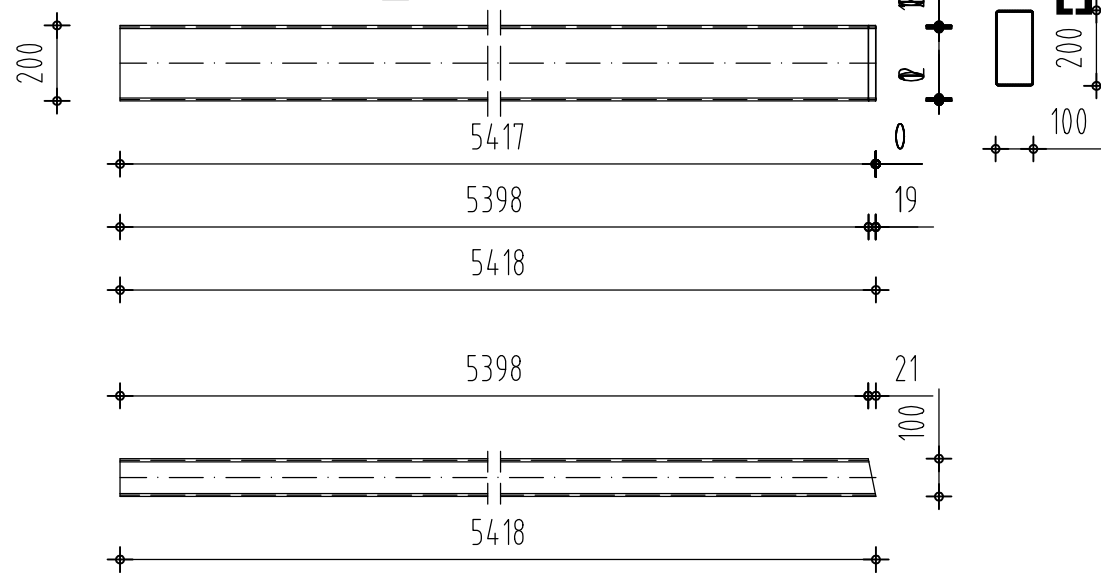

- POS 8 □ 200x100x4HOP □ I=6925 mm, 1 kom

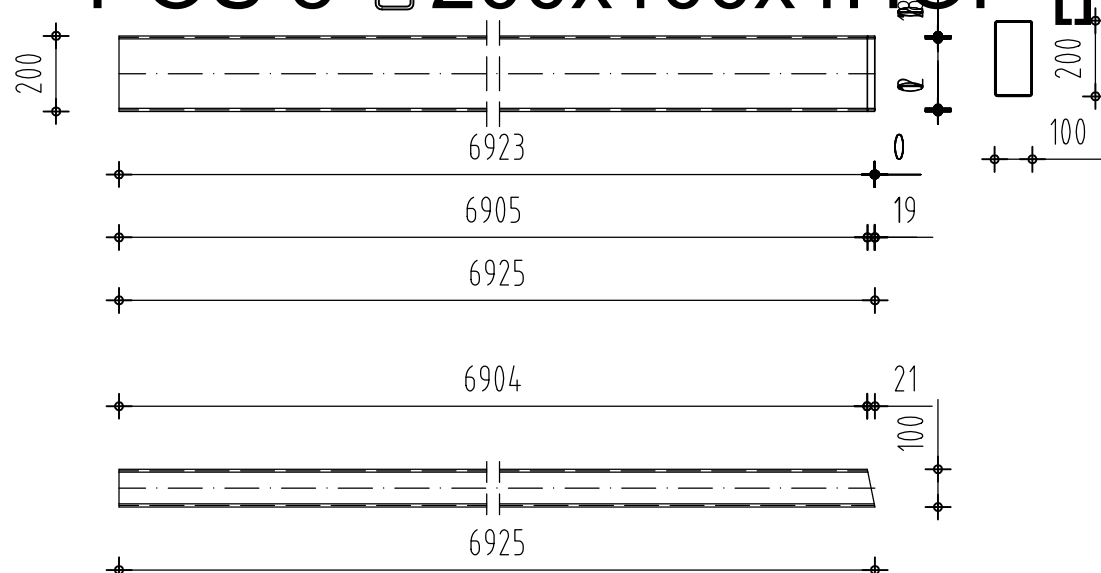

HRVATSKA KOMORA INŽINJERA GRAĐEVINARSTVA
Zoran Šušulčić
dipl. ing.-arh.
Ovlaštenje inženjera građevinarstva
G 1320

<div>CON-TEC</div>		NAZIV LISTA :		PERGOLA	
GRADEVINA :	NOVA RIVA – ZGRADA 1	PROJEKTANT :	ZORAN ŠUŠULIĆ dipl.ing.grad.		
INVESTITOR :	Lučka uprava Pula Riva 2	GLAVNI PROJEKTANT :	DAVOR MATTICCHIO dipl.ing.arh.		
BROJ PROJEKTA :	2625-17-G-IZ	SURADNICI :			
ZAJED. OZNAKA :	54803/16-1				
FAZA PROJEKTA :	IZVEDBENI	DATUM :	MAPA :	MJERILO :	LIST :
VRSTA PROJEKTA :	GRADEVINSKI	11.2018.	2/4	1 : 30	3

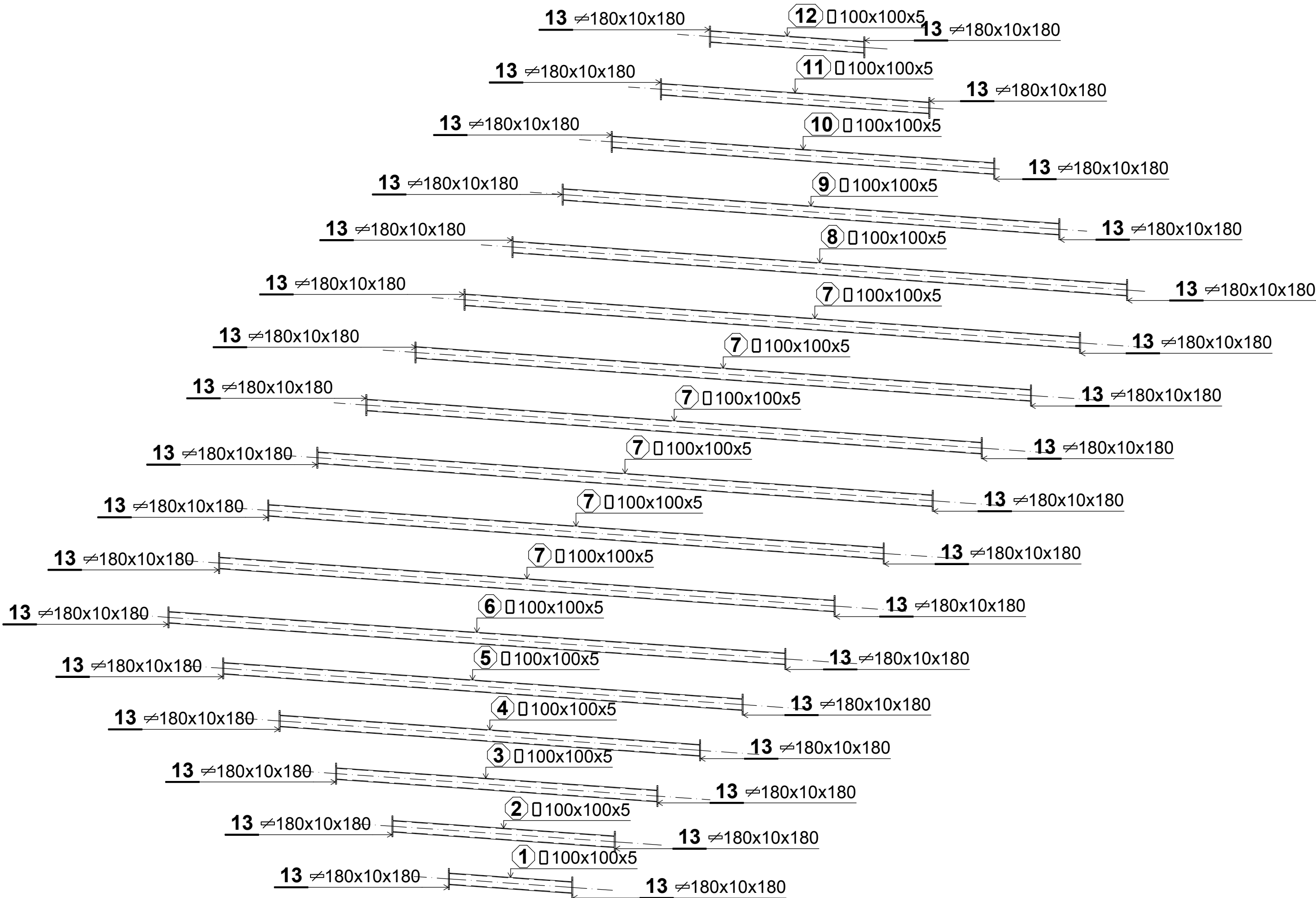

HRVATSKA KOMORA INŽENJERA GRAĐEVINARSTVA
Zoran Šušulčić
dipl. ing.-arh.
Ovlašteni inženjer građevinarstva
G 1320

<div>CON-TEC</div>		NAZIV LISTA :		PERGOLA - 2	
GRADEVINA :		NOVA RIVA – ZGRADA 1		PROJEKTANT :	
INVESTITOR :		Lučka uprava Pula Riva 2		ZORAN ŠUŠULIĆ dipl.ing.grad.	
BROJ PROJEKTA :		2625-17-G		GLAVNI PROJEKTANT :	
ZAJEDN. OZNAKA :		54803/16-1		DAVOR MATTICCHIO dipl.ing.arh.	
FAZA PROJEKTA :		IZVEDBENI		SURADNICI :	
VRSTA PROJEKTA :		GRAĐEVINSKI		DATUM :	
		10.2018.		MAPA :	
				MJERILO :	
				LIST :	
				2/4	
				1 : 30	
				4	

POS1 □ HOP □ 1054 mm 1 kom

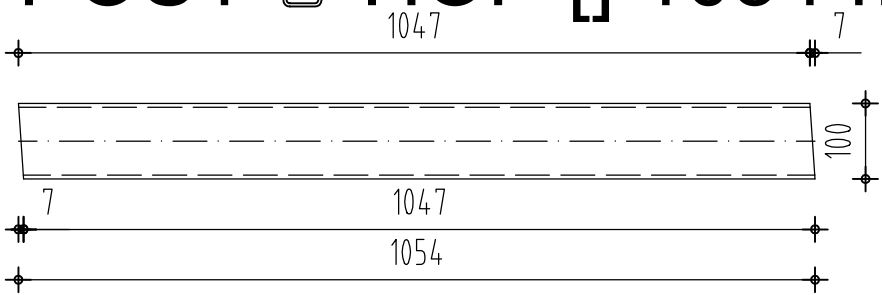

POS2 □ HOP □ 1903 mm 1 kom

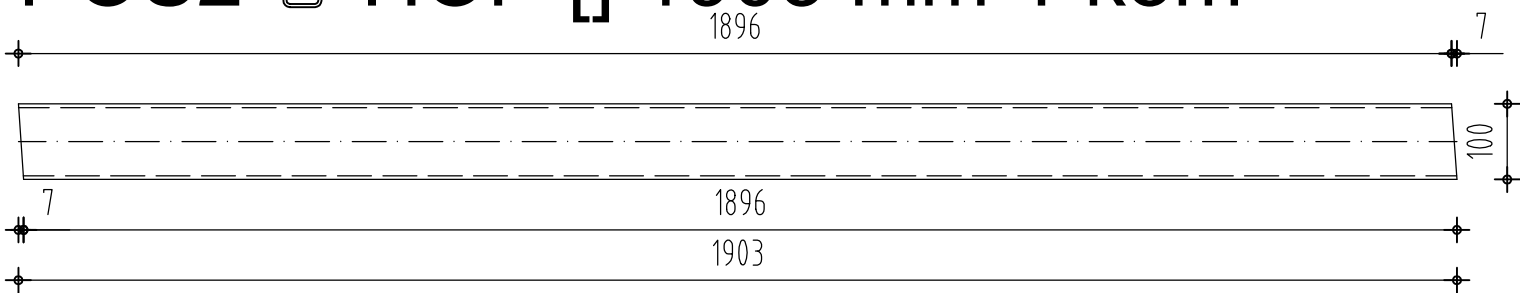

POS3 □ HOP □ 2752 mm 1 kom

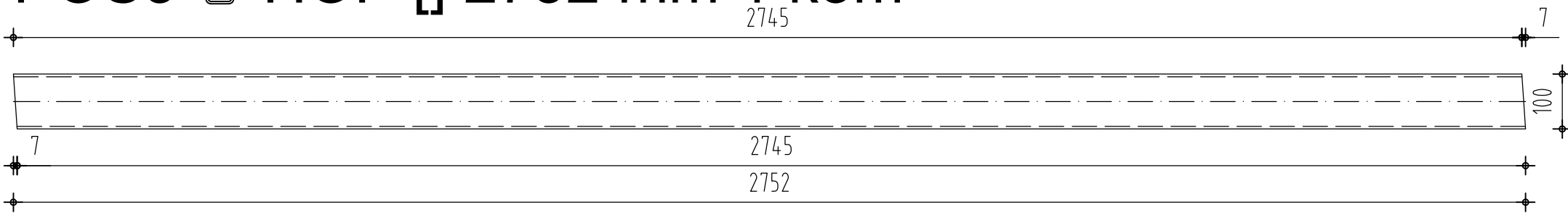

POS4 □ HOP □ 3601 mm 1 kom

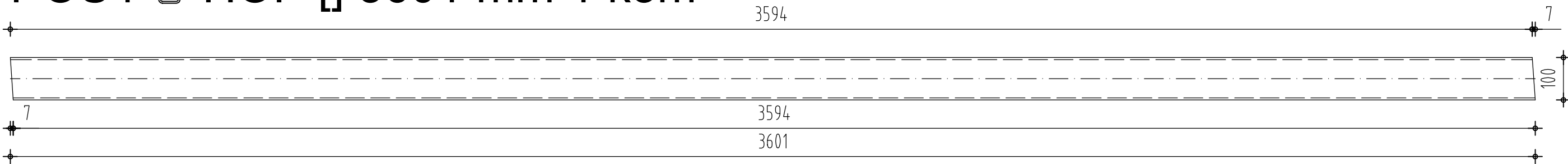

POS5 □ HOP □ 4450 mm 1 kom

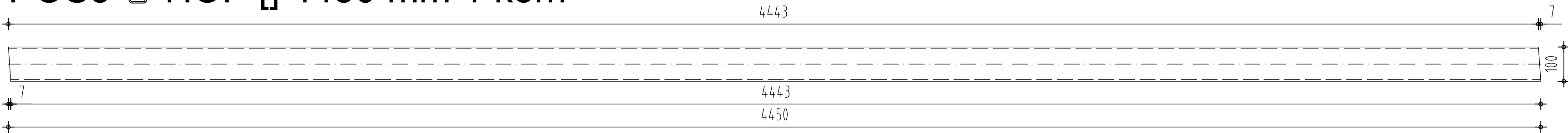

POS6 □ HOP □ 5283 mm 1 kom

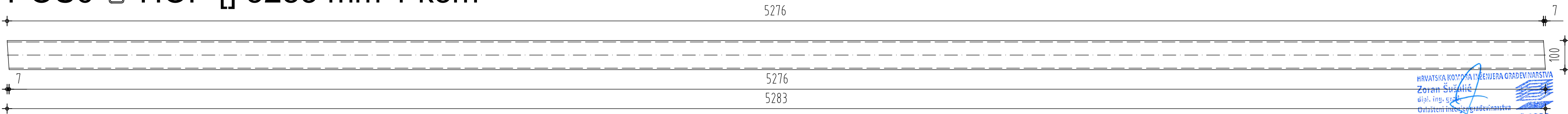

HRVATSKA KOMORA INŽENJERA GRAĐEVINARSTVA
Zoran Šušulčić
dipl. ing.-stropar
Ovlaštenje inženjera građevinarstva

G 1320

CON-TEC		NAZIV LISTA :		PERGOLA - 2		
GRADEVINA :	NOVA RIVA – ZGRADA 1	PROJEKTANT :	ZORAN ŠUŠULIĆ dipl.ing.grad.			
INVESTITOR :	Lučka uprava Pula Riva 2	GLAVNI PROJEKTANT :	DAVOR MATTICCHIO dipl.ing.arh.			
BROJ PROJEKTA :	2625-17-G	SURADNICI :				
ZAJEDN. OZNAKA :	54803/16-1					
FAZA PROJEKTA :	IZVEDBENI	DATUM :	MAPA :	MJERILO :	LIST :	
VRSTA PROJEKTA :	GRADEVINSKI	10.2018.	2/4	1 : 30	5	

POS7 □ HOP □ 5272 mm 6 kom

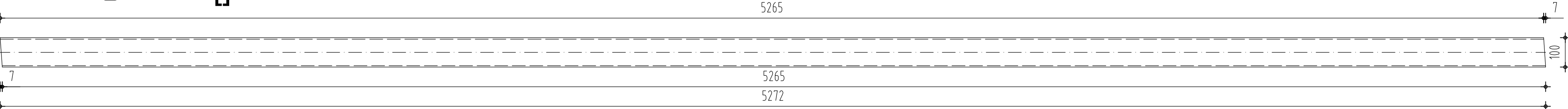

POS8 □ HOP □ 5264 mm 1 kom

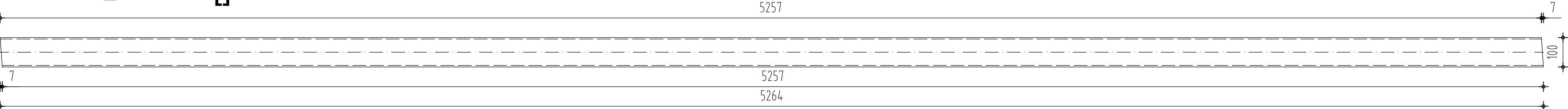

POS9 □ HOP □ 4253 mm 1 kom

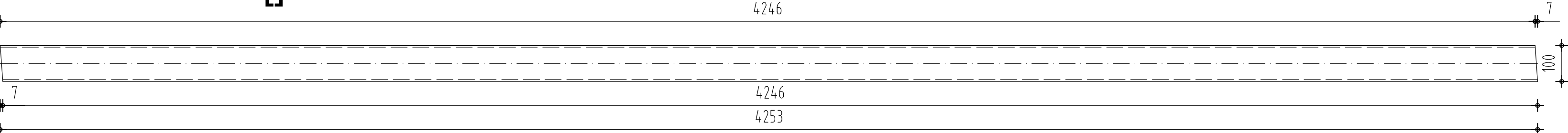

POS10 □ HOP □ 3275 mm 1 kom

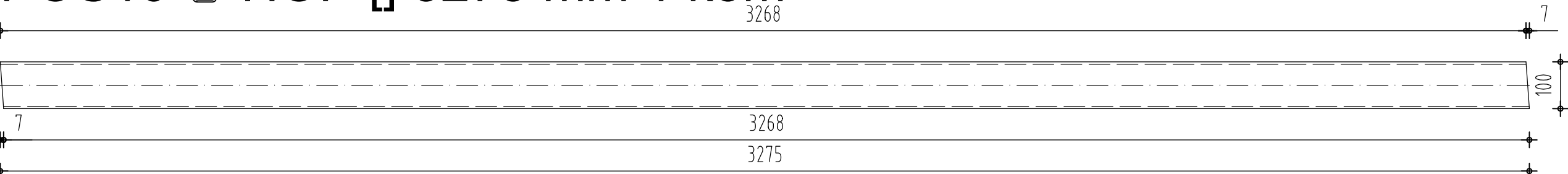

POS11 □ HOP □ 2298 mm 1 kom

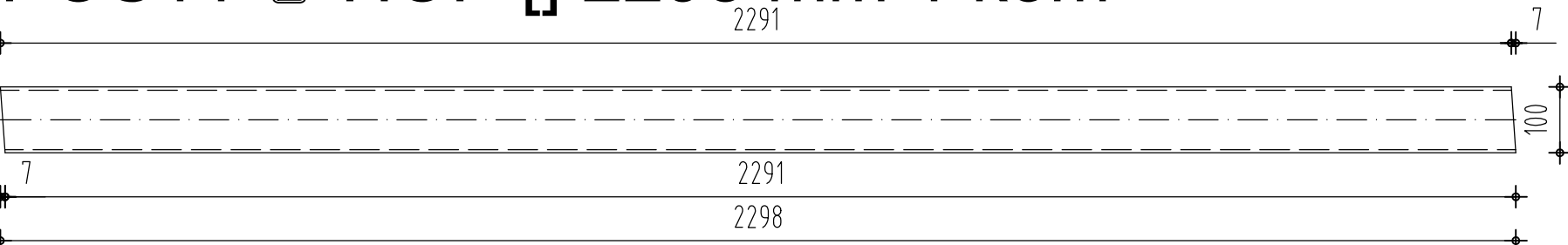

POS12 □ HOP □ 1320 mm 1 kom

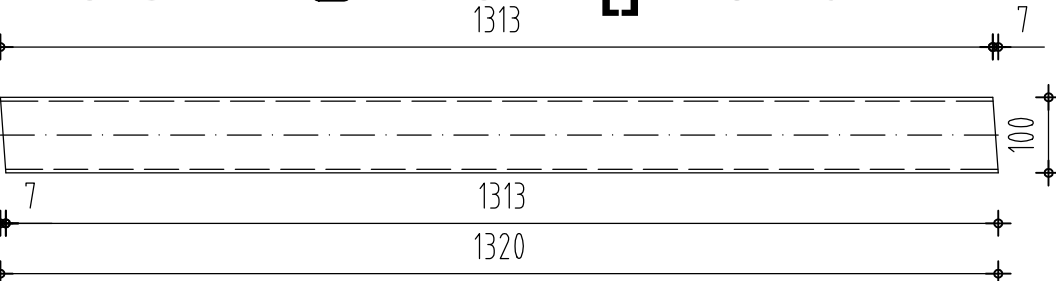

POS13(d=10) 180/180/10 mm 34 kom

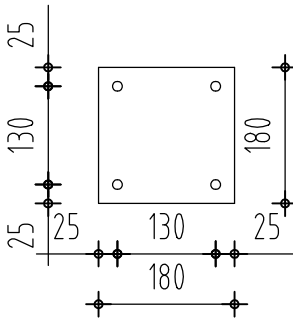

HRVATSKA KOMORA INŽENJERA GRAĐEVINARSTVA
Zoran Šušulčić
dipl. ing.-arh.
Ovlašteni inženjer građevinarstva
G 1320

<div>CON-TEC</div>		NAZIV LISTA :		PERGOLA - 2		
NOVA RIVA – ZGRADA 1		PROJEKTANT :		ZORAN ŠUŠULIĆ dipl.ing.grad.		
Lučka uprava Pula Riva 2		GLAVNI PROJEKTANT :		DAVOR MATTICCHIO dipl.ing.arh.		
2625-17-G		SURADNICI :				
54803/16-1						
IZVEDBENI		DATUM :		MAPA :	MJERILO :	LIST :
GRAĐEVINSKI		10.2018.		2/4	1 : 30	6

Štapovi i ploče - specifikacija									
POS	Tip	Materijal	n [kom]	Širina [mm]	Debljina [mm]	Dužina [mm]	Jed.težina [kg/m]	Težina po kom. [kg]	Ukupna težina [kg]
Čelične grede (1 pcs.)									
1	□200x100x4	S235JR	1			4413.98	18.36	81.03	81.03
2	□200x100x4	S235JR	1			4162.89	18.36	76.42	76.42
3	□200x100x4	S235JR	1			4665.08	18.36	85.64	85.64
4	□200x100x4	S235JR	1			5418.35	18.36	99.47	99.47
5	□200x100x4	S235JR	1			5167.26	18.36	94.86	94.86
6	□200x100x4	S235JR	1			3911.80	18.36	71.81	71.81
7	□200x100x4	S235JR	1			4916.17	18.36	90.25	90.25
8	□200x100x4	S235JR	1			6924.91	18.36	127.13	127.13
9	□200x100x4	S235JR	1			6673.81	18.36	122.52	122.52
10	□200x100x4	S235JR	1			6422.72	18.36	117.91	117.91
11	□200x100x4	S235JR	1			6171.63	18.36	113.30	113.30
12	□200x100x4	S235JR	1			5920.54	18.36	108.69	108.69
13	□200x100x4	S235JR	1			5669.44	18.36	104.08	104.08
14	≠180x10x280	S235JR	26	180.00	10.00	280.00	80.00	4.03	104.83
Ukupno									1397.97
Čelične grede - pergola (1 pcs.)									
1	□100x100x5	S235JR	1			1054.05	14.68	15.48	15.48
2	□100x100x5	S235JR	1			1903.09	14.68	27.95	27.95
3	□100x100x5	S235JR	1			2752.12	14.68	40.41	40.41
4	□100x100x5	S235JR	1			3601.16	14.68	52.88	52.88
5	□100x100x5	S235JR	1			4450.20	14.68	65.35	65.35
6	□100x100x5	S235JR	1			5282.62	14.68	77.57	77.57
7	□100x100x5	S235JR	6			5271.76	14.68	77.42	464.49
8	□100x100x5	S235JR	1			5264.21	14.68	77.30	77.30
9	□100x100x5	S235JR	1			4253.19	14.68	62.46	62.46
10	□100x100x5	S235JR	1			3275.47	14.68	48.10	48.10
11	□100x100x5	S235JR	1			2297.76	14.68	33.74	33.74
12	□100x100x5	S235JR	1			1320.04	14.68	19.38	19.38
13	≠180x10x180	S235JR	34	180.00	10.00	180.00	80.00	2.59	88.13
Ukupno									1073.26

Profili - rekapitulacija			
Tip profila	Materijal	Jed.težina [kg/m]	Ukupna težina [kg]
□200x100x4	S235JR	18.36	1293.14
□100x100x5	S235JR	14.68	985.13
Ukupno			2278.27

Ploče - rekapitulacija			
Debljina [mm]	Materijal	Jed.težina [kg/m2]	Ukupna težina [kg]
10	S235JR	80.00	192.96
Ukupno			192.96

Zbirna rekapitulacija		
Sklop	Jed.težina [kg]	Ukupna težina [kg]
Čelične grede (1 pcs.)	1397.97	1397.97
Čelične grede - pergola (1 pcs.)	1073.26	1073.26
Ukupno		2471.23
Ukupno (+ za spojna sredstva 3%)		2545.37